

SIGNAL SITE PLAN

KEYNOTES

- SEE DETAIL C/ET-5.3 FOR LABELING REQUIREMENTS.
- SEE BUILDING SIGNAL SHEET FOR ADDITIONAL DETAIL.
- SEE DETAIL E/E-10.1 AND F/E-10.1.
- SEE DETAIL E/ET-5.3 FOR LABELING REQUIREMENTS.
- SEE BUILDING SIGNAL SHEET FOR ADDITIONAL DETAIL.
- SEE DETAIL D/E-11.1 FOR FLEX CONDUIT INSTALLATION.
- SEE DETAIL E/E-11.1 FOR CONDUIT SUPPORT.
- SEE DETAIL E/E-11.3 FOR ROOF PENETRATION.
- SEE DETAIL A/E-11.3 AND C/E-11.3.
- SEE DETAIL D/E-11.3 FOR PULLBOX MOUNTED ON ROOF AND WALKWAY OVERHANGS.

TRENCHING NOTE

LOCATIONS OF EXISTING UNDERGROUND UTILITY AND OTHER UNDERGROUND OBSTRUCTIONS AND CONDITIONS ARE GENERALLY UNKNOWN. HIRE A UTILITY LOCATING SERVICE TO LOCATE ALL EXISTING UNDERGROUND UTILITIES PRIOR TO DIGGING. VERIFY EXACT LOCATION SIZE AND EXTENT OF ALL OBSTRUCTIONS AND OTHER CONDITIONS WHICH MAY AFFECT THE PROPOSED WORK UNDER THE PROJECT. TAKE EVERY PRECAUTION TO PREVENT DAMAGE TO EXISTING WORK, INCLUDING HAND DIGGING AROUND EXISTING UTILITIES, TREE ROOT SYSTEMS, AND HARDSCAPE FEATURES. ANY DAMAGE TO EXISTING UTILITIES OR STRUCTURES SHALL BE IMMEDIATELY REPAIRED OR REPLACED IN ACCORDANCE WITH THE CLIENT'S DIRECTION AT THE CONTRACTOR'S EXPENSE.

SPECIAL NOTE

IT IS THE INTENT OF THIS CONTRACT TO LOCATE ALL DATA OUTLETS IN EACH BUILDING AND REPLACE THE DATA OUTLETS AND CABLING WITH CATEGORY 6 JACKS AND CABLE. ALL EXISTING VOICE OUTLETS ARE TO REMAIN IN SERVICE.

GENERAL NOTES

- ALL EXISTING SYSTEMS NOT UPGRADED UNDER THIS CONTRACT TO REMAIN OPERATIONAL DURING CONSTRUCTION.
- REMOVE ALL DISCONNECTED CABLING BACK TO SOURCE. NO CABLES ARE TO BE ABANDONED IN PLACE.
- SEE DEMOLITION RISER, SHEETS ET-1.0 & ET-1.1
- EXISTING CONDUITS NOT VERIFIED TO HAVE INNER DUCTS.
- UTILIZE EXISTING DUCTBANK FOR FIBER DISTRIBUTION, EXCEPT WHERE NOTED.

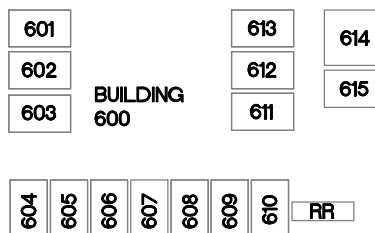
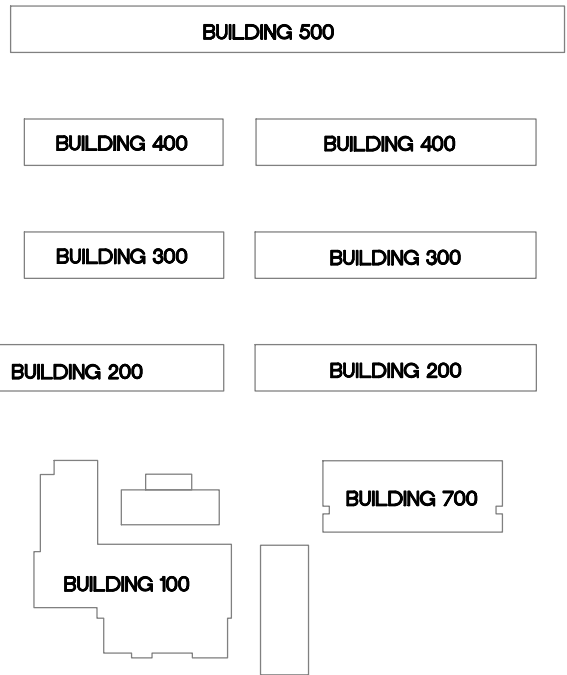

KEYPLAN



NTS

TURPIN & RATTAN
ENGINEERING, INC.
CONSULTING ELECTRICAL ENGINEERS
4719 PALM AVENUE
LA MESA, CA 91941-5221
619-466-1622 FAX 619-466-1623
E-MAIL: ENGINEER@TREISO.COM
TREI # 12158
V.PHATHANAK 11/16/12 - B:13AM

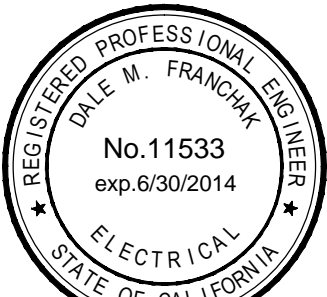

MARK FORTIE, RCDD
REGISTERED COMMUNICATIONS DISTRIBUTION DESIGNER
BICSI
EXPIRES 12/31/13
Regis. No. 081432

APPROVALS

DESCRIPTION

SIGNAL SITE PLAN

DATE

11/16/12

JOB #

12158

SHEET #

E-04

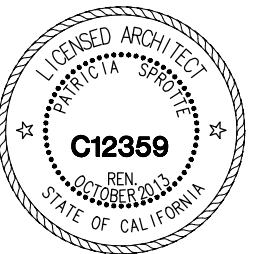

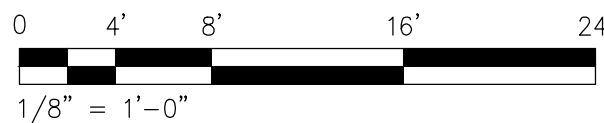

NORTH



TURPIN & RATTAN
ENGINEERING, INC.

CONSULTING ELECTRICAL ENGINEERS

4719 PALM AVENUE
LA MESA, CA 91941-5221
619 / 466 / 6224 FAX 466 / 6233
E-MAIL: ENGINEER@TREISD.COM

TREI # 12158

V. PHATHANAK 11/16/12 - 8:13AM

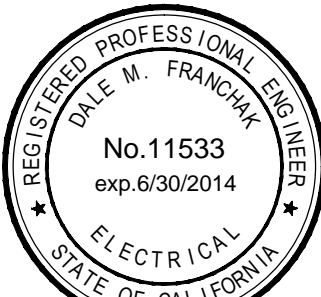

MARK FORTIE, RCDD

REGISTERED COMMUNICATIONS
DISTRIBUTION DESIGNER

BICSI

EXPIRES 12/31/13
Regis. No. 081432

1. SEE DATA RISER DIAGRAM ON ET-13 FOR CABLING DETAILS.
2. SUPPORT CATEGORY 6 & AUDIO/VISUAL CABLING WITH 'J-HOOK' SUPPORTS EVERY 4' WHERE CABLES ARE NOT SUPPORTED, ROUTED THROUGH CONDUIT OR CABLE TRAY. MAINTAIN 12" CLEARANCE FROM ELECTRICAL & LIGHTING. SEE TABLE D/ET-5.2.

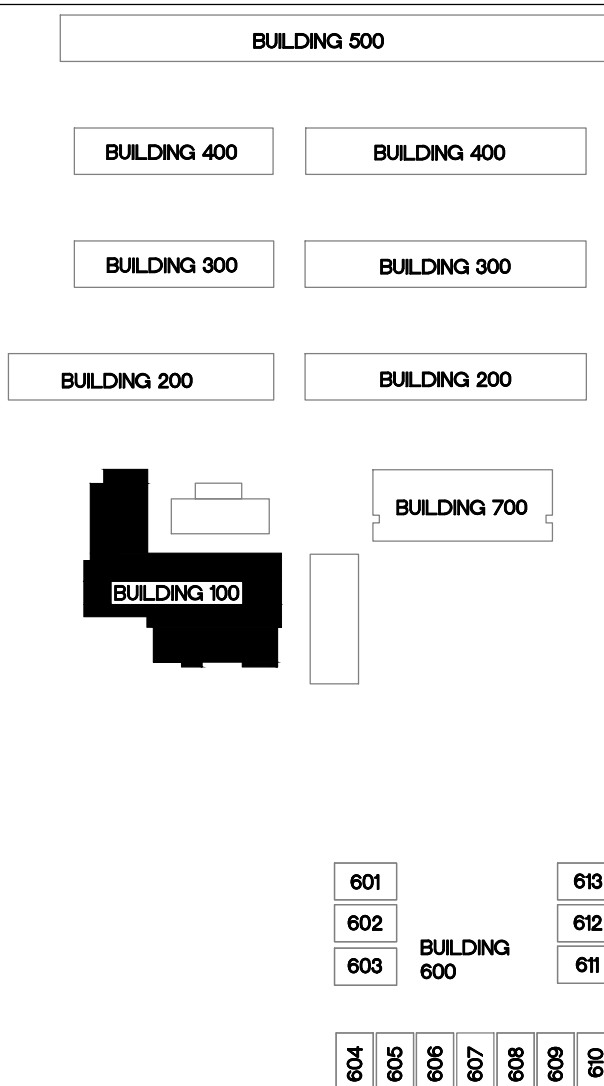

NTS

CONSULTANT

APPROVALS

DESCRIPTION

BUILDING 100 SIGNAL PLAN

DATE _____

11/16/12

OB #

2158

SHEET #

E-1.2

SPROTTE WATSON
ARCHITECTURE PLANNING



IT UPGRADE YEAR TWO
EMERALD MIDDLE SCHOOL
CAJON VALLEY UNION SCHOOL DISTRICT
1221 S. EMERALD AVENUE
EL CAJON, CA 92020



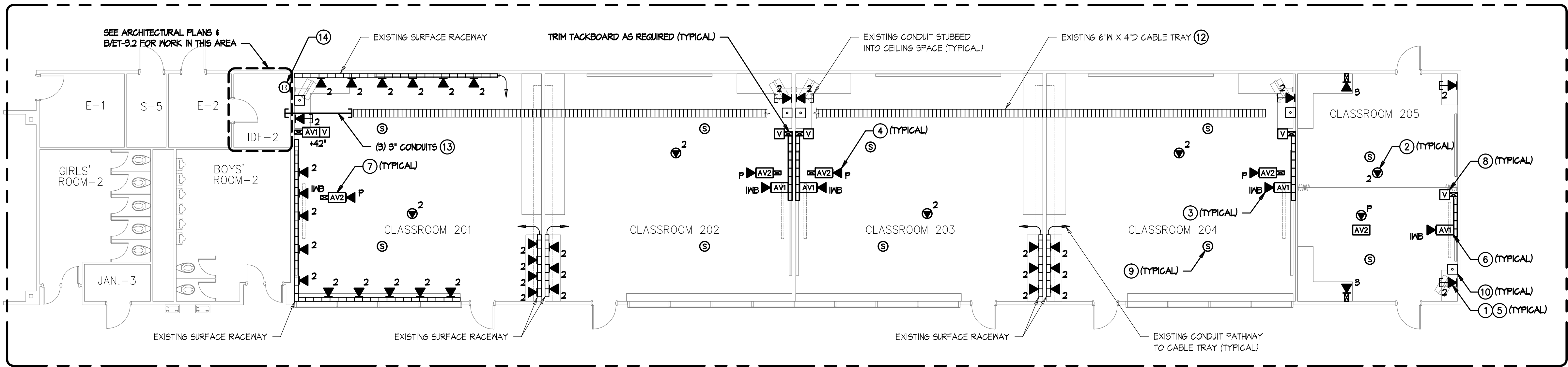
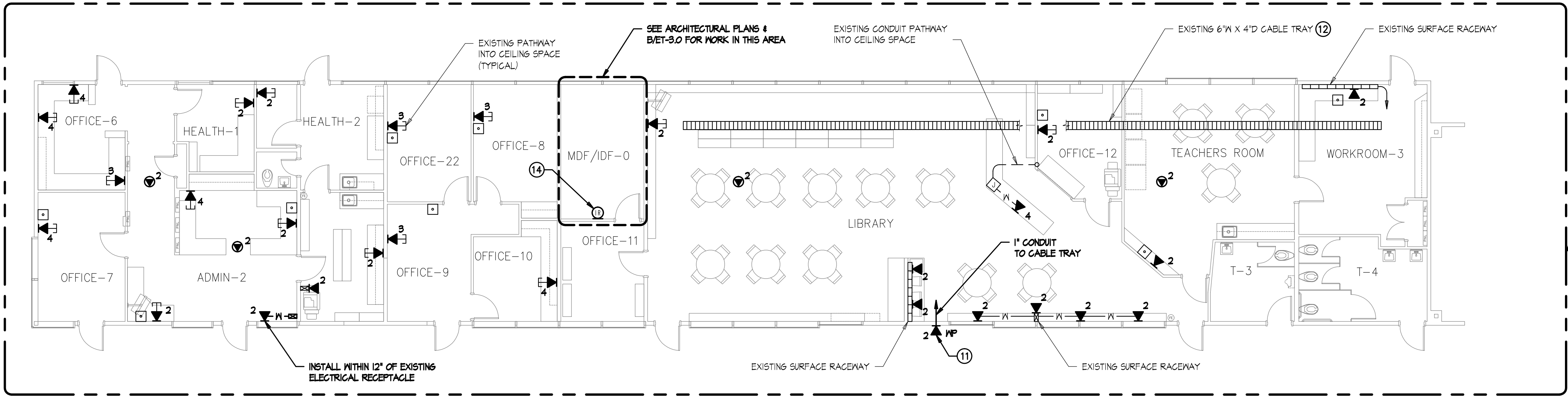

SIGNAL PLAN KEYNOTES

- CATEGORY 6 DATA OUTLET. PROVIDE NEW CATEGORY 6 JACKS AND CABLES TO IDF. UTILIZE EXISTING PATHWAYS U.O.N. FOR INSTALLATION IN WALLS.
- CATEGORY 6 DATA OUTLET MOUNTED ABOVE LAY-IN CEILING DESIGNATED FOR WIRELESS NETWORK. PROVIDE NEW CATEGORY 6 JACKS AND CABLES TO IDF. SEE DETAIL F/ET-5.2.
- (1) PORT CATEGORY 6 DATA OUTLET DESIGNATED FOR FUTURE INTERACTIVE WHITEBOARD. PROVIDE NEW CATEGORY 6 JACK AND CABLE TO IDF. LOCATION TO BE AT CENTER OF TEACHING WALL AT +18" AFF. SEE DETAIL A/ET-5.5.
- (1) PORT CATEGORY 6 DATA OUTLET AT CEILING MOUNTED PROJECTOR DESIGNATED FOR PROJECTOR MONITORING. PROVIDE NEW CATEGORY 6 JACK AND CABLE TO IDF. CONTRACTOR TO COORDINATE EXACT LOCATION WITH CEILING MOUNTED PROJECTOR MOUNTING PLATE. SEE DETAIL B/ET-5.5.
- PROVIDE NEW FACEPLATES, DEVICE BRACKETS (SURFACE RACENAY) AND OR DEVICE BOXES. SEE DETAIL A/B/ET-5.3 FOR FACEPLATE & LABELING REQUIREMENTS.
- AVI INTERFACE MOUNTED AT CENTER OF TEACHING WALL AT +18" AFF. PROVIDE EXTRON 2-GANG EMB SERIES WALL BOX FOR AVI INTERFACE. SEE ET-5.4 & A/ET-5.5 FOR DETAILS.
- AUDIO/VISUAL FLYING LEADS AT CEILING MOUNTED PROJECTOR LOCATION. SEE ET-5.4 & B/ET-5.5 FOR DETAILS.
- AUDIO VOLUME CONTROL OUTLET MOUNTED AT TEACHER'S STATION LOCATION AT +45" AFF. SEE ET-5.4 & A/ET-5.5 FOR DETAILS.
- AUDIO/VISUAL SPEAKER FLUSH IN CEILING TILE. SEE ET-5.4 FOR DETAILS.
- EXISTING PHONE (BOGEN HANDSET), TO REMAIN.
- DATA OUTLET WITHIN WEATHER PROOF ENCLOSURE FOR EXTERIOR WIRELESS ACCESS POINT. COORDINATE MOUNTING HEIGHT/LOCATION WITH WIRELESS ACCESS POINT INSTALLER.
- PROVIDE CONTINUOUS #6 GROUND FOR ENTIRE LENGTH OF CABLE TRAY SYSTEM. BOND EVERY SECTION AND EVERY CONDUIT. BOND TO GROUNDING BUS BAR IN MDF/IDF.
- SEE DETAIL G/E-10.1
- CONNECT NEW IR INTRUSION DEVICE TO EXPANSION MODULE AT TERMINAL BLOCK LOCATION IN BUILDING. SEE RISER DIAGRAM ON ET-1.7.

GENERAL NOTES

- SEE DATA RISER DIAGRAM ON ET-1.3 FOR CABLING DETAILS.
- SUPPORT CATEGORY 6 & AUDIO/VISUAL CABLING WITH 'U-HOOK' SUPPORTS EVERY 4' WHERE CABLES ARE NOT SUPPORTED, ROUTED THROUGH CONDUIT OR CABLE TRAY. MAINTAIN 12" CLEARANCE FROM ELECTRICAL & LIGHTING. SEE DETAIL D/ET-5.2.

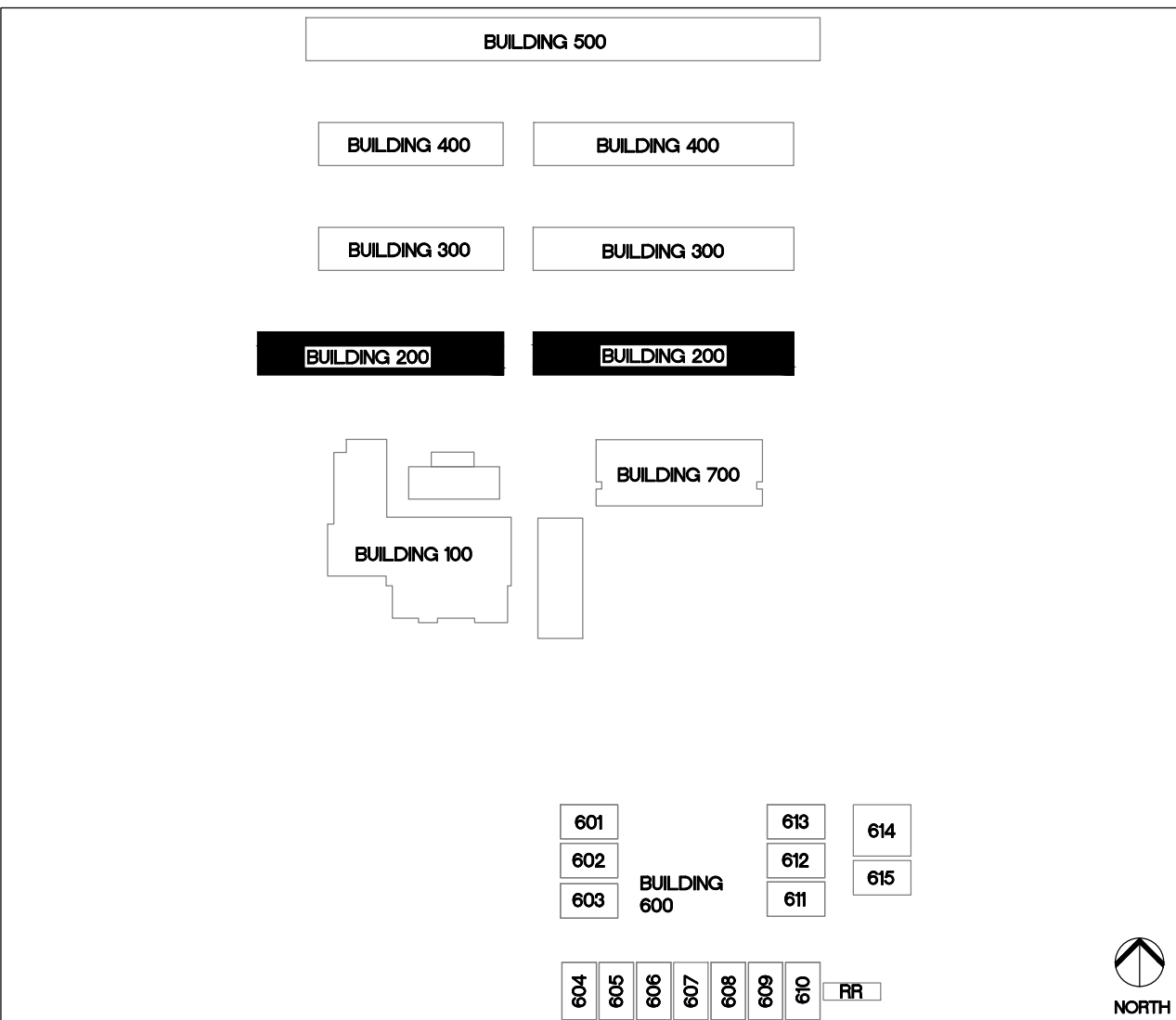

KEYPLAN



TURPIN & RATTAN
ENGINEERING, INC.
CONSULTING ELECTRICAL ENGINEERS
4719 PALM AVENUE
LA MESA, CA 91941-5221
619-466-1622 FAX 619-466-1623
E-MAIL: ENGINEER@TREISO.COM

TREI # 12158
V. PHATHANAK 11/16/12 - B: 13AM

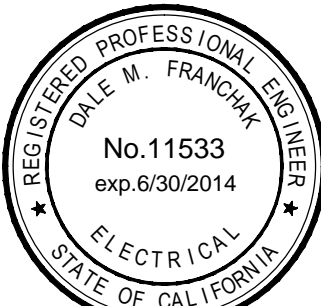

MARK FORTIE, RCDD
REGISTERED COMMUNICATIONS DISTRIBUTION DESIGNER
BICSI
EXPIRES 12/31/13
Regis. No. 081432

BUILDING 200 - SIGNAL PLAN

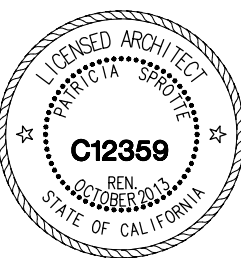

CONSULTANT

APPROVALS

DESCRIPTION

BUILDING 200
SIGNAL PLAN

DATE

11/16/12

JOB #

12158

SHEET #

E-22

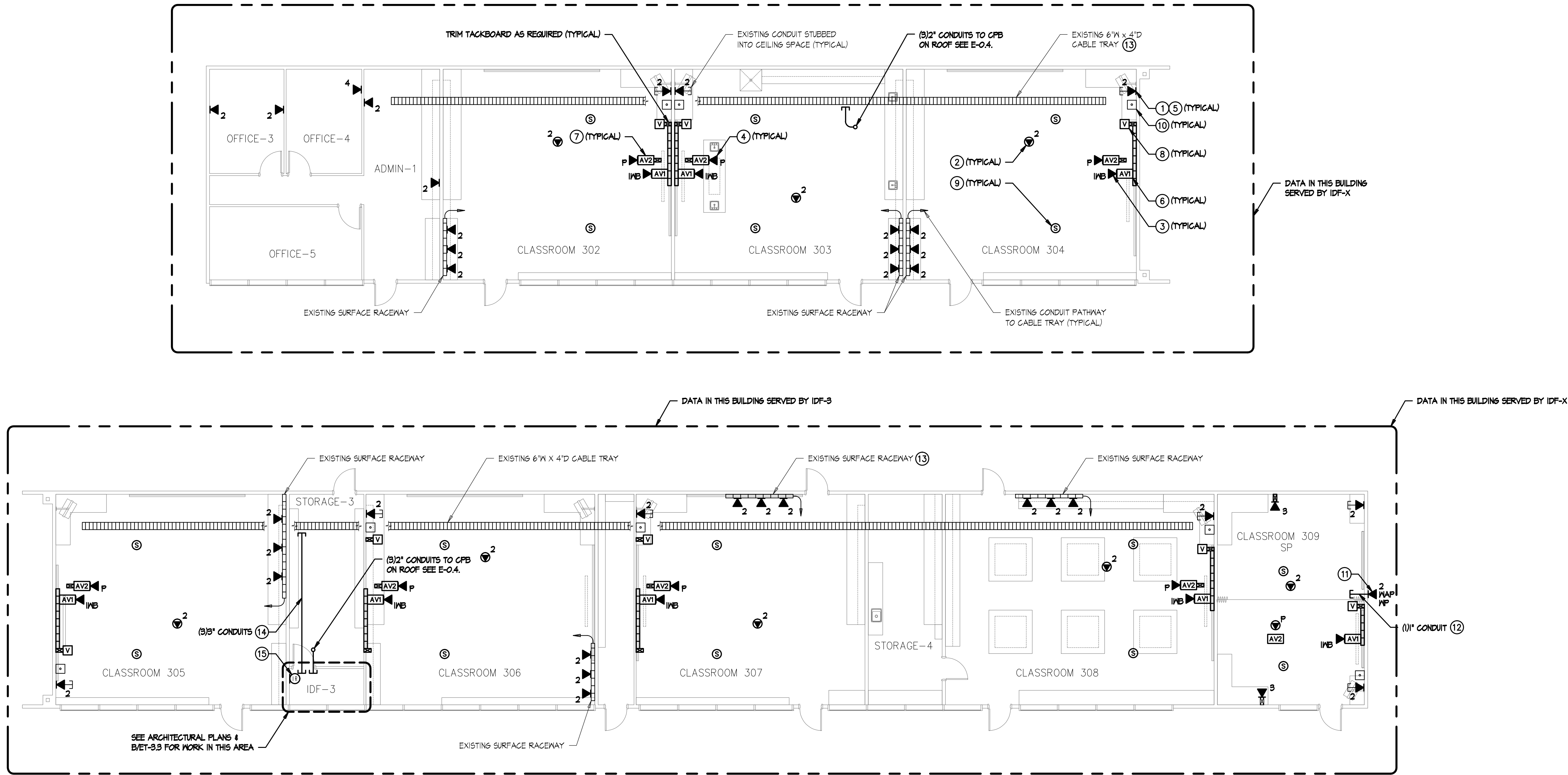

GENERAL NOTES

- SEE DATA RISER DIAGRAM ON ET-1.4 FOR CABLING DETAILS.
- SUPPORT CATEGORY 6 & AUDIO/VISUAL CABLING WITH 'U-HOOK' SUPPORTS EVERY 4' WHERE CABLES ARE NOT SUPPORTED, ROUTED THROUGH CONDUIT OR CABLE TRAY. MAINTAIN 12" CLEARANCE FROM ELECTRICAL & LIGHTING. SEE DETAIL D/ET-5.2.

SIGNAL PLAN KEYNOTES

- CATEGORY 6 DATA OUTLET. PROVIDE NEW CATEGORY 6 JACKS AND CABLES TO IDF. UTILIZE EXISTING PATHWAYS U.O.N. FOR INSTALLATION IN WALLS.
- CATEGORY 6 DATA OUTLET MOUNTED ABOVE LAY-IN CEILING DESIGNATED FOR WIRELESS NETWORK. PROVIDE NEW CATEGORY 6 JACKS AND CABLES TO IDF. SEE DETAIL F/ET-5.2.
- (I) PORT CATEGORY 6 DATA OUTLET DESIGNATED FOR FUTURE INTERACTIVE WHITEBOARD. PROVIDE NEW CATEGORY 6 JACK AND CABLE TO IDF. LOCATION TO BE AT CENTER OF TEACHING WALL AT +18" AFF. SEE DETAIL A/ET-5.5.
- (I) PORT CATEGORY 6 DATA OUTLET AT CEILING MOUNTED PROJECTOR DESIGNATED FOR PROJECTOR MONITORING. PROVIDE NEW CATEGORY 6 JACK AND CABLE TO IDF. CONTRACTOR TO COORDINATE EXACT LOCATION WITH CEILING MOUNTED PROJECTOR MOUNTING PLATE. SEE DETAIL B/ET-5.5.
- PROVIDE NEW FACEPLATES, DEVICE BRACKETS (SURFACE RACEWAY) AND/OR DEVICE BOXES. SEE DETAIL A/B/ET-5.3 FOR FACEPLATE & LABELING REQUIREMENTS.
- AV1 INTERFACE MOUNTED AT CENTER OF TEACHING WALL AT +18" AFF. PROVIDE EXTRON 2-GANG EMB SERIES WALL BOX FOR AV1 INTERFACE. SEE ET-5.4 & A/ET-5.5 FOR DETAILS.
- AUDIO/VISUAL FLYING LEADS AT CEILING MOUNTED PROJECTOR LOCATION. SEE ET-5.4 & B/ET-5.5 FOR DETAILS.
- AUDIO VOLUME CONTROL OUTLET MOUNTED AT TEACHER'S STATION LOCATION AT +45" AFF. SEE ET-5.4 & A/ET-5.5 FOR DETAILS.
- AUDIO/VISUAL SPEAKER FLUSH IN CEILING TILE. SEE ET-5.4 FOR DETAILS.
- EXISTING PHONE (BOSEN HANDSET), TO REMAIN.
- DATA OUTLET WITHIN WEATHER PROOF ENCLOSURE FOR EXTERIOR WIRELESS ACCESS POINT. COORDINATE MOUNTING HEIGHT/LOCATION WITH WIRELESS ACCESS POINT INSTALLER.
- SEE DETAIL F/E-II.1
- PROVIDE CONTINUOUS #6 GROUND FOR ENTIRE LENGTH OF CABLE TRAY SYSTEM. BOND EVERY SECTION AND EVERY CONDUIT. BOND TO T6B IN IDF ROOM.
- SEE DETAIL C/E-10.1
- CONNECT NEW IR INTRUSION DEVICE TO EXPANSION MODULE AT TERMINAL BLOCK LOCATION IN BUILDING. SEE RISER DIAGRAM ON ET-1.7.

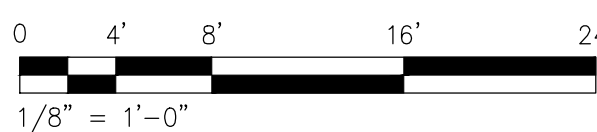

KEYPLAN

TURPIN & RATTAN
ENGINEERING, INC.
CONSULTING ELECTRICAL ENGINEERS
4719 PALM AVENUE
LA MESA, CA 91941-5221
619 / 466 / 6224 FAX 619 / 6233
E-MAIL: ENGINEER@TREISO.COM

TREI # 12158
V. PHATHANAK 11/16/12 - B:14AM

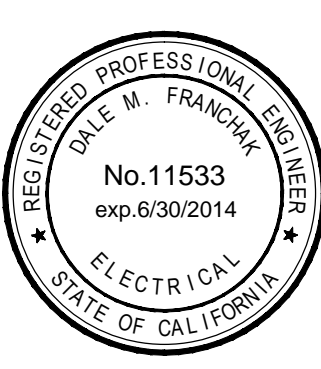

MARK FORTIE, RCDD
REGISTERED COMMUNICATIONS DISTRIBUTION DESIGNER
BICSI
EXPIRES 12/31/13
Regis. No. 081432

BUILDING 300 - SIGNAL PLAN



IT UPGRADE YEAR TWO
EMERALD MIDDLE SCHOOL
CAJON VALLEY UNION SCHOOL DISTRICT
1221 S. EMERALD AVENUE
EL CAJON, CA 92020

CONSULTANT

APPROVALS

DESCRIPTION

BUILDING 300
SIGNAL PLAN

DATE

11/16/12

JOB #

12158

SHEET #

E-32

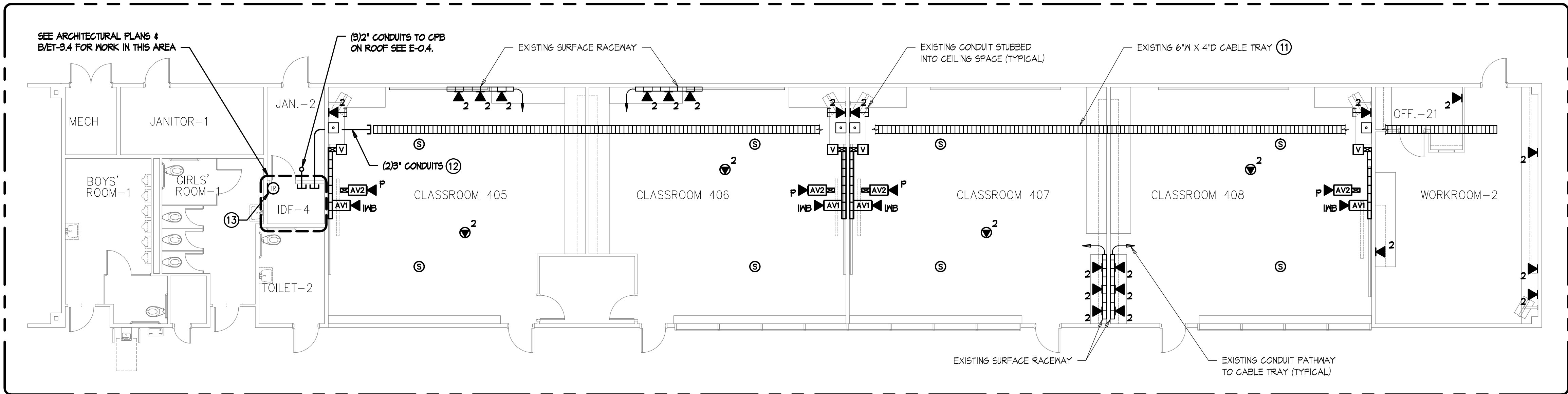
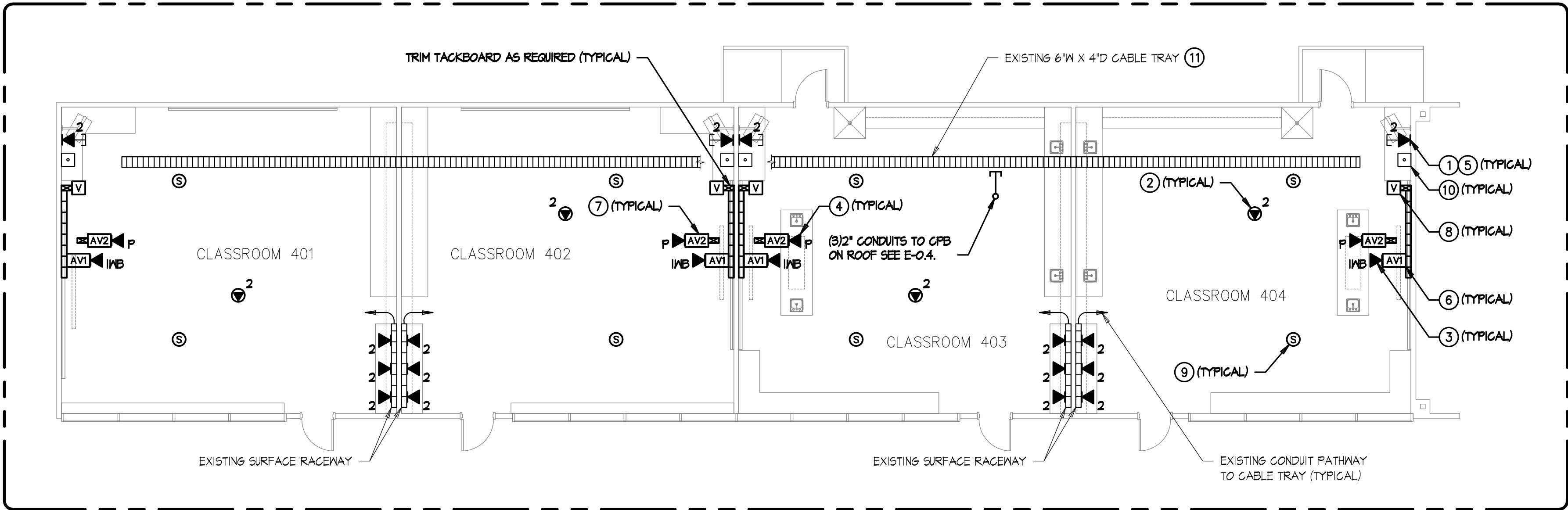

SIGNAL PLAN KEYNOTES

- CATEGORY 6 DATA OUTLET. PROVIDE NEW CATEGORY 6 JACKS AND CABLES TO IDF. UTILIZE EXISTING PATHWAYS U.O.N. FOR INSTALLATION IN WALLS.
- CATEGORY 6 DATA OUTLET MOUNTED ABOVE LAY-IN CEILING DESIGNATED FOR WIRELESS NETWORK. PROVIDE NEW CATEGORY 6 JACKS AND CABLES TO IDF. SEE DETAIL F/ET-5.2.
- (1) PORT CATEGORY 6 DATA OUTLET DESIGNATED FOR FUTURE INTERACTIVE WHITEBOARD. PROVIDE NEW CATEGORY 6 JACK AND CABLE TO IDF. LOCATION TO BE AT CENTER OF TEACHING WALL AT +18" AFF. SEE DETAIL A/ET-5.5.
- (1) PORT CATEGORY 6 DATA OUTLET AT CEILING MOUNTED PROJECTOR DESIGNATED FOR PROJECTOR MONITORING. PROVIDE NEW CATEGORY 6 JACK AND CABLE TO IDF. CONTRACTOR TO COORDINATE EXACT LOCATION WITH CEILING MOUNTED PROJECTOR MOUNTING PLATE. SEE DETAIL B/ET-5.5.
- PROVIDE NEW FACEPLATES, DEVICE BRACKETS (SURFACE RACENAY) AND/OR DEVICE BOXES. SEE DETAIL A/B/ET-5.3 FOR FACEPLATE & LABELING REQUIREMENTS.
- AVI INTERFACE MOUNTED AT CENTER OF TEACHING WALL AT +18" AFF. PROVIDE EXTRON 2-GANG EMB SERIES WALL BOX FOR AVI INTERFACE. SEE ET-5.4 & A/ET-5.5 FOR DETAILS.
- AUDIO/VISUAL FLYING LEADS AT CEILING MOUNTED PROJECTOR LOCATION. SEE ET-5.4 & B/ET-5.5 FOR DETAILS.
- AUDIO VOLUME CONTROL OUTLET MOUNTED AT TEACHER'S STATION LOCATION AT +45" AFF. SEE ET-5.4 & A/ET-5.5 FOR DETAILS.
- AUDIO/VISUAL SPEAKER FLUSH IN CEILING TILE. SEE ET-5.4 FOR DETAILS.
- EXISTING PHONE (BOSEN HANDSET), TO REMAIN.
- PROVIDE CONTINUOUS #6 GROUND FOR ENTIRE LENGTH OF CABLE TRAY SYSTEM. BOND EVERY SECTION AND EVERY CONDUIT. BOND TO T6B IN IDF ROOM.
- SEE DETAIL C/E-10.1
- CONNECT NEW IR INTRUSION DEVICE TO EXPANSION MODULE AT TERMINAL BLOCK LOCATION IN BUILDING. SEE RISER DIAGRAM ON ET-1.1.

GENERAL NOTES

- SEE DATA RISER DIAGRAM ON ET-1.4 FOR CABLING DETAILS.
- SUPPORT CATEGORY 6 & AUDIO/VISUAL CABLING WITH 'U-HOOK' SUPPORTS EVERY 4' WHERE CABLES ARE NOT SUPPORTED, ROUTED THROUGH CONDUIT OR CABLE TRAY. MAINTAIN 12" CLEARANCE FROM ELECTRICAL & LIGHTING. SEE DETAIL D/ET-5.2.

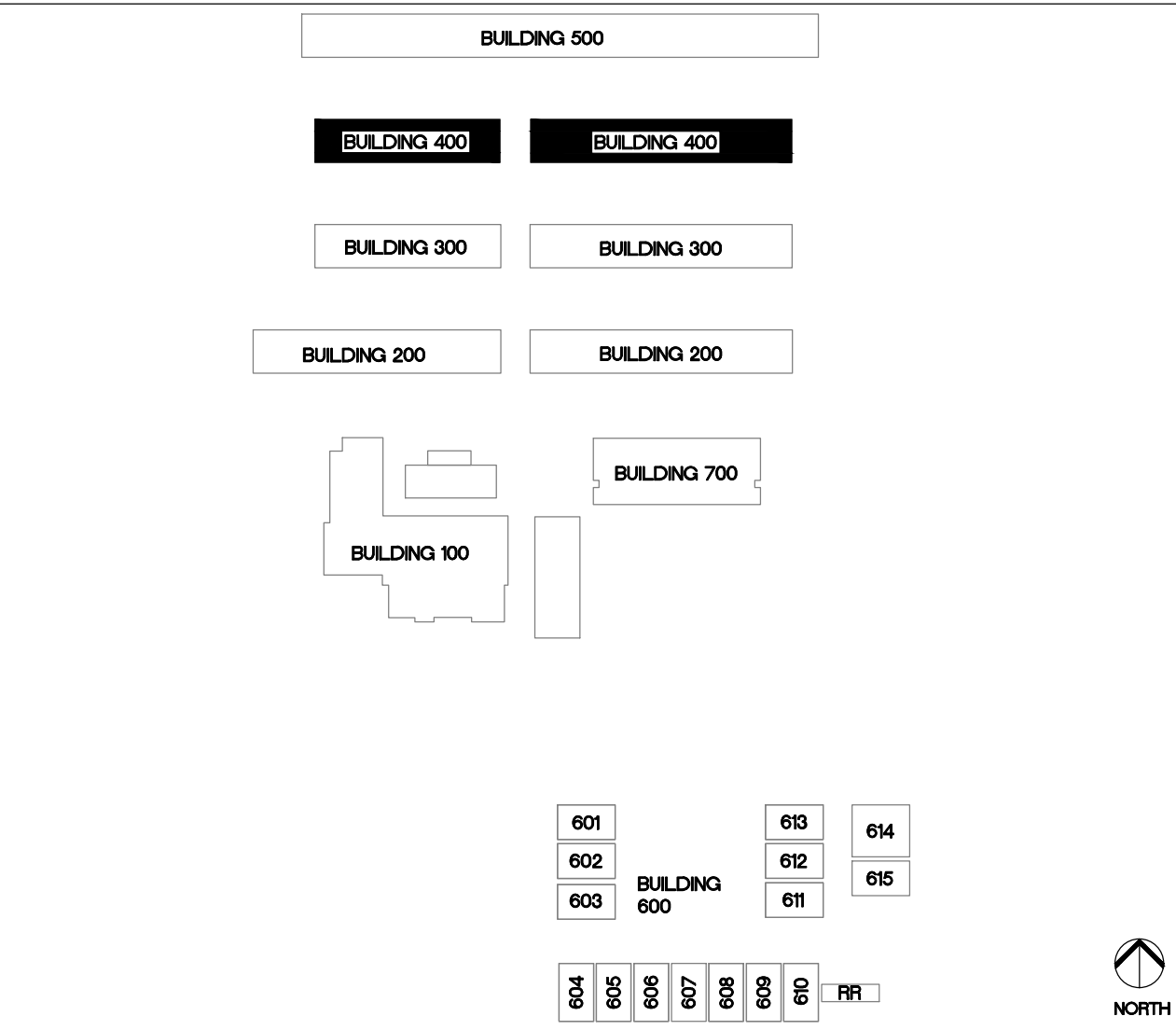

KEYPLAN



NORTH

1/8" = 1'-0"

TURPIN & RATTAN
ENGINEERING, INC.
CONSULTING ELECTRICAL ENGINEERS
4719 PALM AVENUE
LA MESA, CA 91941-5221
619 / 466 / 6224 FAX 619 / 6233
E-MAIL: ENGINEER@TREISO.COM

TREI # 12158
V. PHATHANAK 11/16/12 - B: 14AM

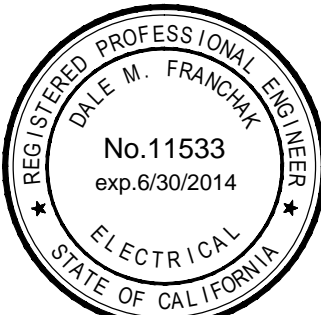

MARK FORTIE, RCDD
REGISTERED COMMUNICATIONS DISTRIBUTION DESIGNER
BICSI
EXPIRES 12/31/13
Regis. No. 081432

BUILDING 400 - SIGNAL PLAN



IT UPGRADE YEAR TWO
EMERALD MIDDLE SCHOOL
CAJON VALLEY UNION SCHOOL DISTRICT
1221 S. EMERALD AVENUE
EL CAJON, CA 92020

CONSULTANT

APPROVALS

DESCRIPTION

**BUILDING 400
SIGNAL PLAN**

DATE

11/16/12

JOB #

12158

SHEET #

E-4.2

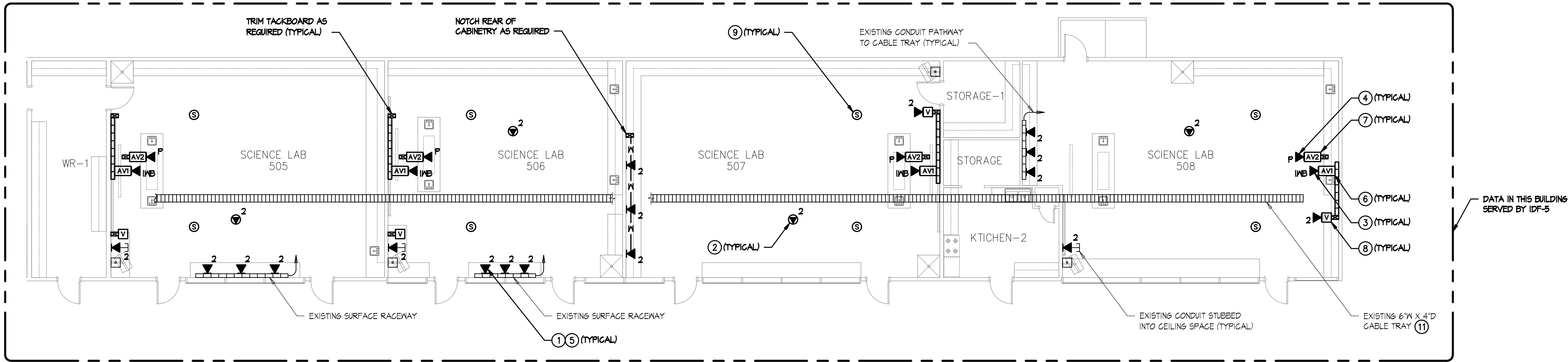
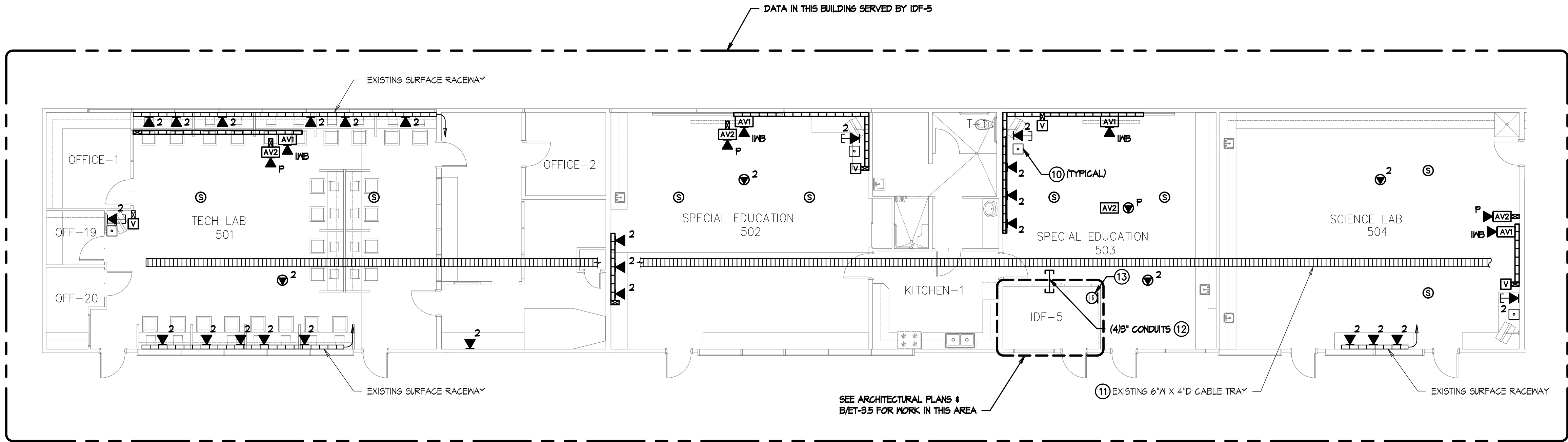

SIGNAL PLAN KEYNOTES

- CATEGORY 6 DATA OUTLET. PROVIDE NEW CATEGORY 6 JACKS AND CABLES TO IDF. UTILIZE EXISTING PATHWAYS U.O.N. FOR INSTALLATION IN WALLS.
- CATEGORY 6 DATA OUTLET MOUNTED ABOVE LAY-IN CEILING DESIGNATED FOR WIRELESS NETWORK. PROVIDE NEW CATEGORY 6 JACKS AND CABLES TO IDF. SEE DETAIL F/ET-5.2.
- (1) PORT CATEGORY 6 DATA OUTLET DESIGNATED FOR FUTURE INTERACTIVE WHITEBOARD. PROVIDE NEW CATEGORY 6 JACK AND CABLE TO IDF. LOCATION TO BE AT CENTER OF TEACHING WALL AT +18" AFF. SEE DETAIL A/ET-5.5.
- (1) PORT CATEGORY 6 DATA OUTLET AT CEILING MOUNTED PROJECTOR DESIGNATED FOR PROJECTOR MONITORING. PROVIDE NEW CATEGORY 6 JACK AND CABLE TO IDF. CONTRACTOR TO COORDINATE EXACT LOCATION WITH CEILING MOUNTED PROJECTOR MOUNTING PLATE. SEE DETAIL B/ET-5.5.
- PROVIDE NEW FACEPLATES, DEVICE BRACKETS (SURFACE RACENAY) AND/OR DEVICE BOXES. SEE DETAIL A/B/ET-5.3 FOR FACEPLATE & LABELING REQUIREMENTS.
- AVI INTERFACE MOUNTED AT CENTER OF TEACHING WALL AT +18" AFF. PROVIDE EXTRON 2-GANG EMB SERIES WALL BOX FOR AVI INTERFACE. SEE ET-5.4 & A/ET-5.5 FOR DETAILS.
- AUDIO/VISUAL FLYING LEADS AT CEILING MOUNTED PROJECTOR LOCATION. SEE ET-5.4 & B/ET-5.5 FOR DETAILS.
- AUDIO VOLUME CONTROL OUTLET MOUNTED AT TEACHER'S STATION LOCATION AT +45" AFF. SEE ET-5.4 & A/ET-5.5 FOR DETAILS.
- AUDIO/VISUAL SPEAKER FLUSH IN CEILING TILE. SEE ET-5.4 FOR DETAILS.
- EXISTING PHONE (BOSEN HANDSET), TO REMAIN.
- PROVIDE CONTINUOUS #6 GROUND FOR ENTIRE LENGTH OF CABLE TRAY SYSTEM. BOND EVERY SECTION AND EVERY CONDUIT. BOND TO T6B IN IDF ROOM.
- SEE DETAIL C/E-10.1
- CONNECT NEW IR INTRUSION DEVICE TO EXPANSION MODULE AT TERMINAL BLOCK LOCATION IN BUILDING. SEE RISER DIAGRAM ON ET-1.1.

GENERAL NOTES

- SEE DATA RISER DIAGRAM ON ET-XX FOR CABLING DETAILS.
- SUPPORT CATEGORY 6 & AUDIO/VISUAL CABLING WITH 'U-HOOK' SUPPORTS EVERY 4' WHERE CABLES ARE NOT SUPPORTED, ROUTED THROUGH CONDUIT OR CABLE TRAY. MAINTAIN 12" CLEARANCE FROM ELECTRICAL & LIGHTING. SEE DETAIL D/ET-5.2.



KEYPLAN

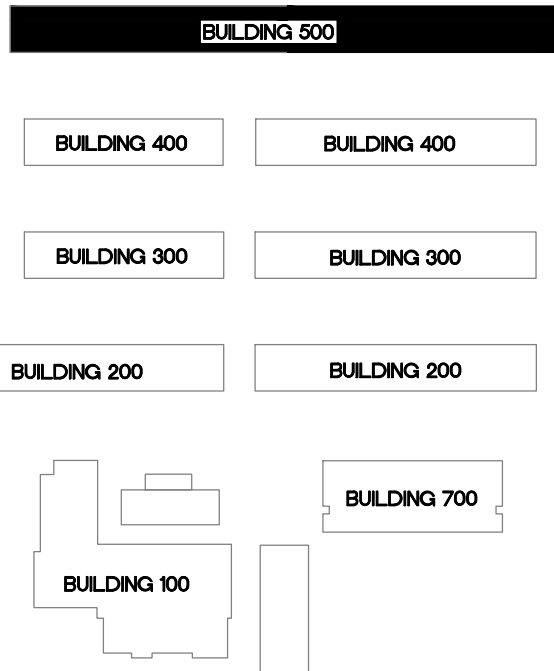

601	602	603	BUILDING 600	615	616	617
-----	-----	-----	--------------	-----	-----	-----

604	605	606	607	608	609	610
-----	-----	-----	-----	-----	-----	-----



NTS

TURPIN & RATTAN
ENGINEERING, INC.
CONSULTING ELECTRICAL ENGINEERS
4719 PALM AVENUE
LA MESA, CA 91941-5221
619 / 466 / 6224 FAX 619 / 6233
E-MAIL: ENGINEER@TREISO.COM

TREI # 12158
V.PHATHANAK 11/16/12 - B:14AM

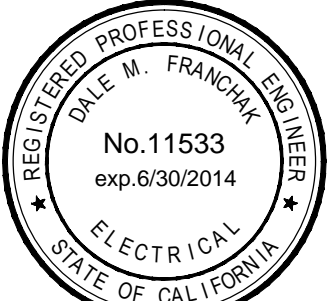

MARK FORTIE, RCDD
REGISTERED COMMUNICATIONS DISTRIBUTION DESIGNER
BICSI
EXPIRES 12/31/13
Regis. No. 081432

BUILDING 500 - SIGNAL PLAN



CONSULTANT

APPROVALS

DESCRIPTION

**BUILDING 500
SIGNAL PLAN**

DATE

11/16/12

JOB #

12158

SHEET #

E-5.2

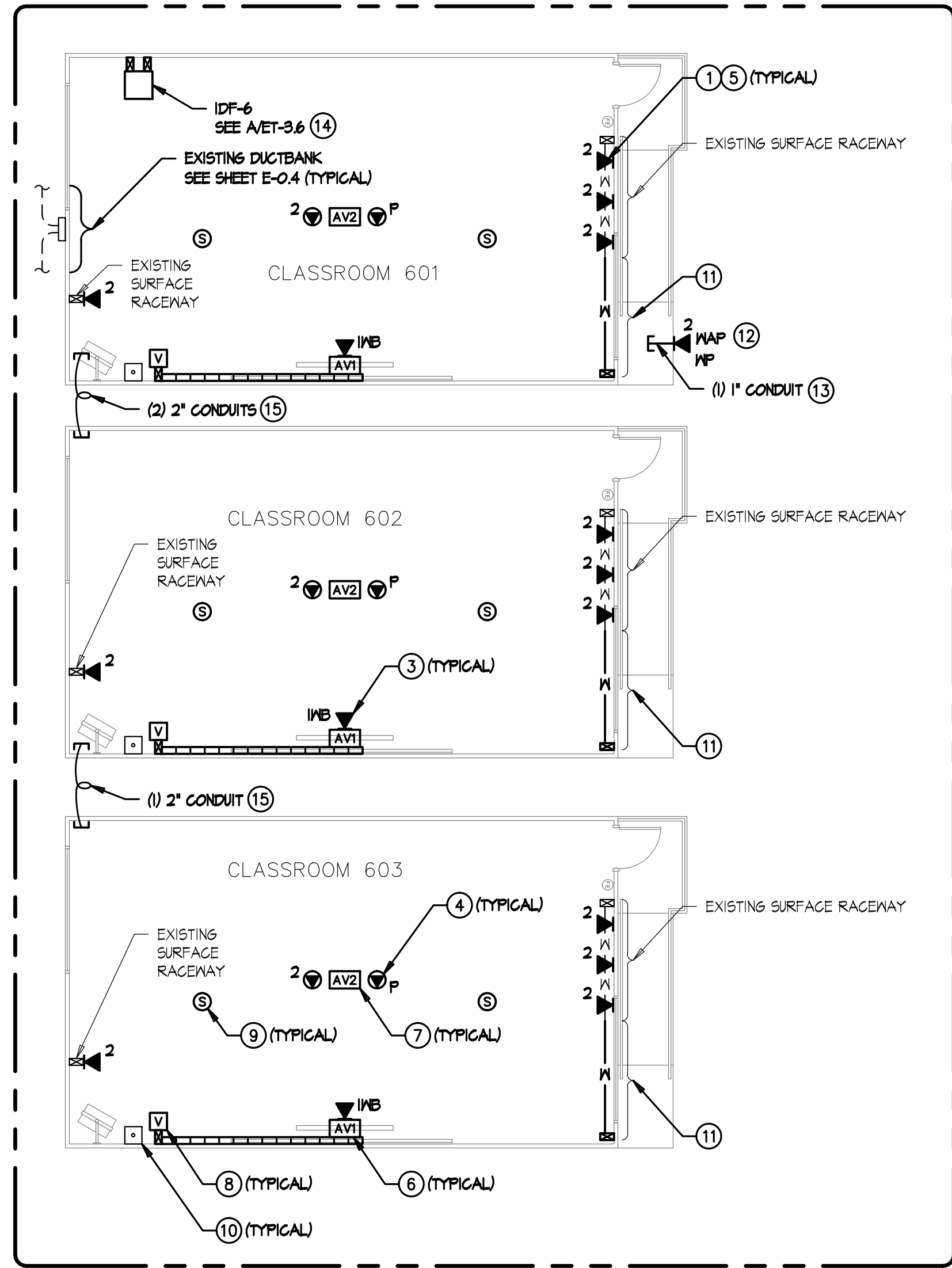

DATA IN THIS BUILDING
SERVED BY IDF-X

DATA IN THIS BUILDING
SERVED BY IDF-X

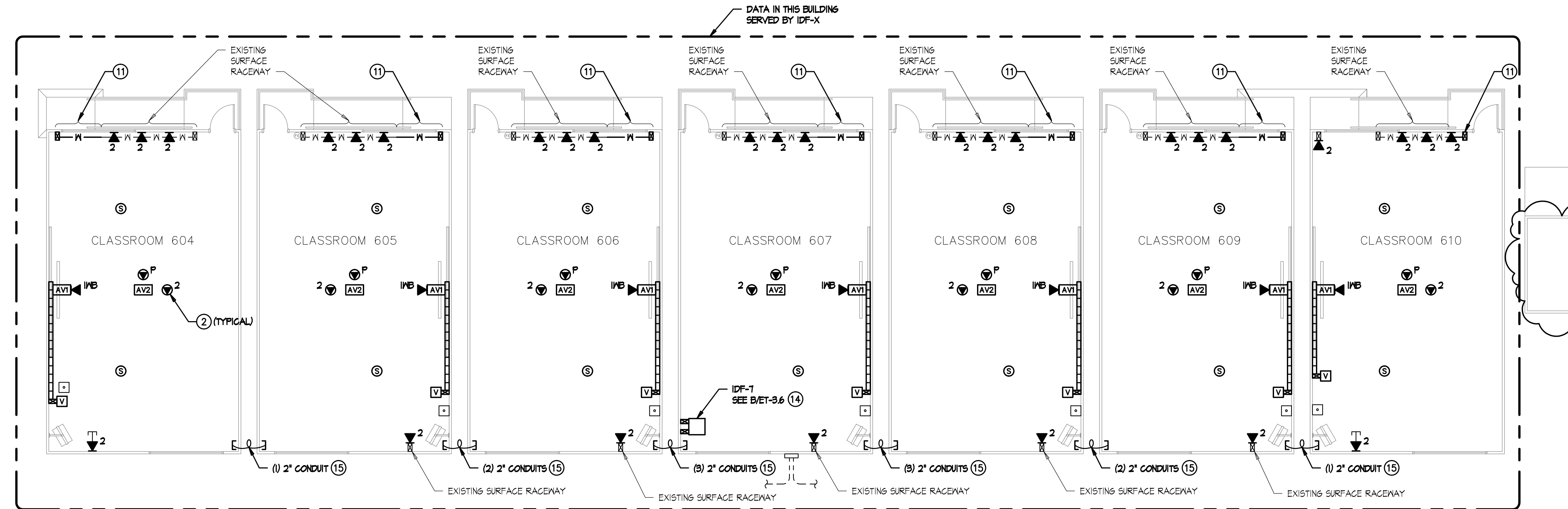
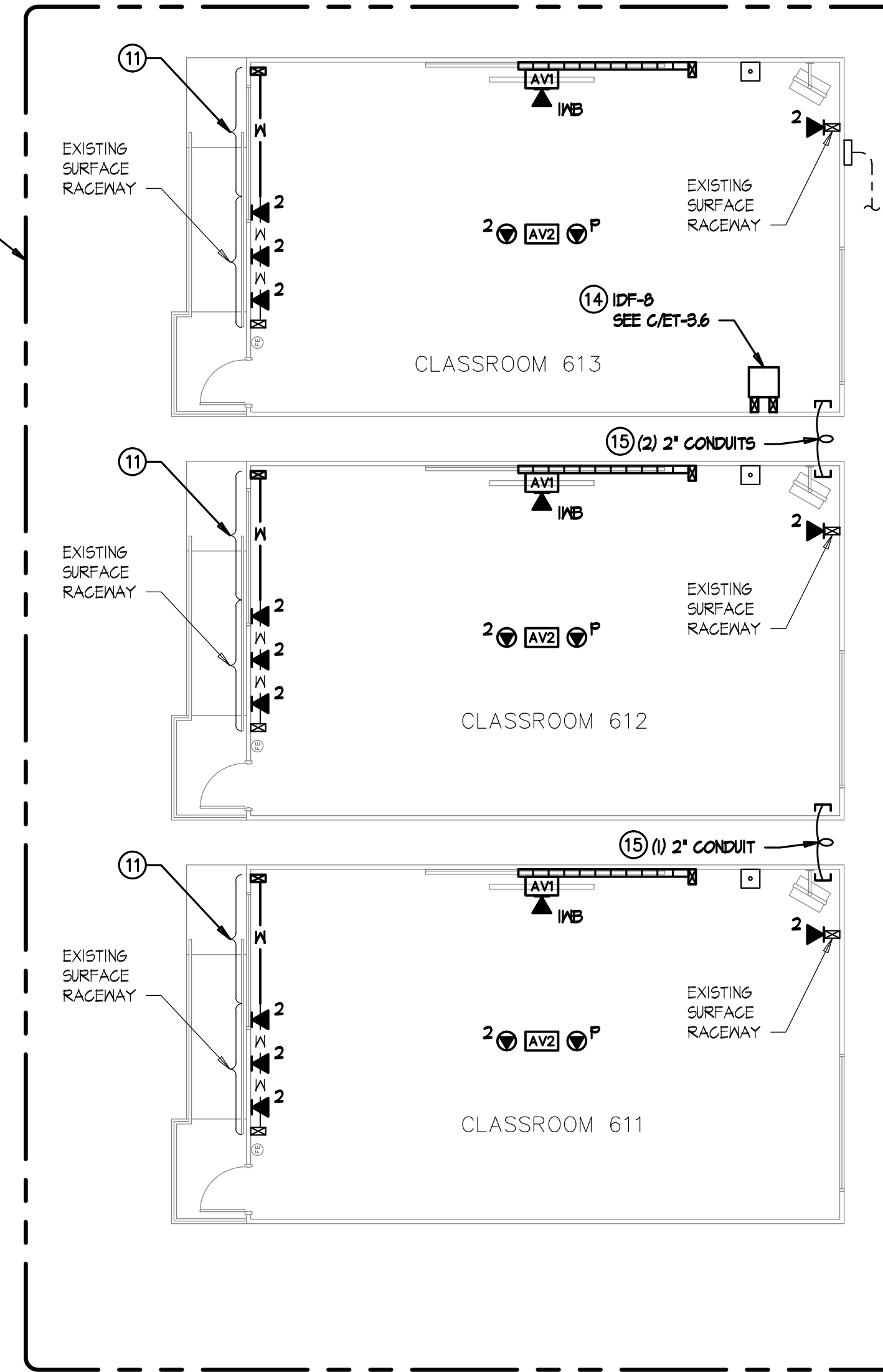

BUILDING 600 - SIGNAL PLAN

SIGNAL PLAN KEYNOTES

- CATEGORY 6 DATA OUTLET. PROVIDE NEW CATEGORY 6 JACKS AND CABLES TO IDF. UTILIZE EXISTING PATHWAYS U.O.N. FOR INSTALLATION IN WALLS.
- CATEGORY 6 DATA OUTLET MOUNTED ABOVE LAY-IN CEILING DESIGNATED FOR WIRELESS NETWORK. PROVIDE NEW CATEGORY 6 JACKS AND CABLES TO IDF. SEE DETAIL F/ET-5.2.
- (1) PORT CATEGORY 6 DATA OUTLET DESIGNATED FOR FUTURE INTERACTIVE WHITEBOARD. PROVIDE NEW CATEGORY 6 JACK AND CABLE TO IDF. LOCATION TO BE AT CENTER OF TEACHING MALL AT +18" AFF. SEE DETAIL A/ET-5.5.
- (1) PORT CATEGORY 6 DATA OUTLET AT CEILING MOUNTED PROJECTOR DESIGNATED FOR PROJECTOR MONITORING. PROVIDE NEW CATEGORY 6 JACK AND CABLE TO IDF. CONTRACTOR TO COORDINATE EXACT LOCATION WITH CEILING MOUNTED PROJECTOR MOUNTING PLATE. SEE DETAIL B/ET-5.5.
- PROVIDE NEW FACEPLATES, DEVICE BRACKETS (SURFACE RACEWAY) AND OR DEVICE BOXES. SEE DETAIL A/B/ET-5.3 FOR FACEPLATE & LABELING REQUIREMENTS.
- AV1 INTERFACE MOUNTED AT CENTER OF TEACHING MALL AT +18" AFF. PROVIDE EXTRON 2-6ANG EMB SERIES MALL BOX FOR AV1 INTERFACE. SEE ET-5.4 & A/ET-5.5 FOR DETAILS.
- AUDIO/VISUAL FLYING LEADS AT CEILING MOUNTED PROJECTOR LOCATION. SEE ET-5.4 & B/ET-5.5 FOR DETAILS.
- AUDIO VOLUME CONTROL OUTLET MOUNTED AT TEACHER'S STATION LOCATION AT +48" AFF. SEE ET-5.4 & A/ET-5.5 FOR DETAILS.
- AUDIO/VISUAL SPEAKER FLUSH IN CEILING TILE. SEE ET-5.4 FOR DETAILS.
- EXISTING PHONE (BOSEN HANDSET), TO REMAIN.
- PROVIDE DUAL CHANNEL WIREMOLD 2800 TO ACCOMMODATE DATA CABLING. COLOR TO MATCH EXISTING (TYPICAL AT STUDENT WORKSTATIONS)
- DATA OUTLET WITHIN WEATHER PROOF ENCLOSURE FOR EXTERIOR WIRELESS ACCESS POINT. COORDINATE MOUNTING HEIGHT/LOCATION WITH WIRELESS ACCESS POINT INSTALLER.
- SEE DETAIL C/E-11.1.
- SEE A/ET-5.6 FOR INSTALLATION.
- SEE DETAIL D/E-10.1.

GENERAL NOTES

- SEE DATA RISER DIAGRAM ON ET-XX FOR CABLING DETAILS.
- SUPPORT CATEGORY 6 & AUDIO/VISUAL CABLING WITH "U-HOOK" SUPPORTS EVERY 4' WHERE CABLES ARE NOT SUPPORTED, ROUTED THROUGH CONDUIT OR CABLE TRAY. MAINTAIN 12" CLEARANCE FROM ELECTRICAL & LIGHTING. SEE DETAIL D/ET-5.2.

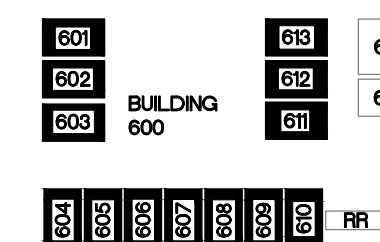
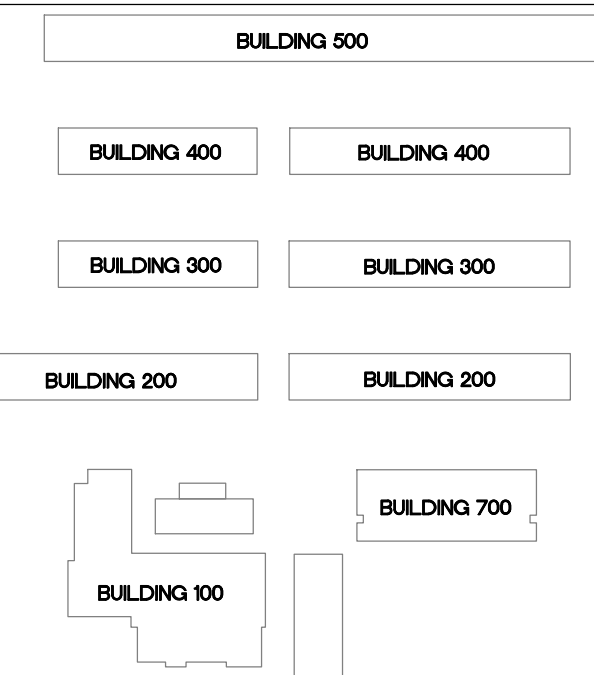

KEYPLAN

SPOTTE WATSON
ARCHITECTURE | PLANNING

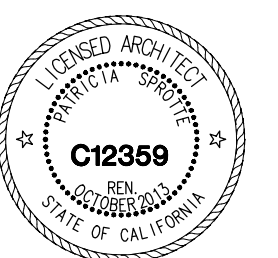

IT UPGRADE YEAR TWO
EMERALD MIDDLE SCHOOL
CAJON VALLEY UNION SCHOOL DISTRICT
1221 S. EMERALD AVENUE
EL CAJON, CA 92020

CONSULTANT

APPROVALS

DESCRIPTION

BUILDING 600
SIGNAL PLAN

DATE

11/16/12

JOB #

12158

SHEET #

E-6.2

TURPIN & RATTAN
ENGINEERING, INC.
CONSULTING ELECTRICAL ENGINEERS
4719 PALM AVENUE
LA MESA, CA 91941-5221
619-466-1622 FAX 619-466-1623
E-MAIL: ENGINEER@TREISO.COM



MARK FORTIE, RCDD
REGISTERED COMMUNICATIONS DISTRIBUTION DESIGNER
BICSI
EXPIRES 12/31/13
Regis. No. 081432



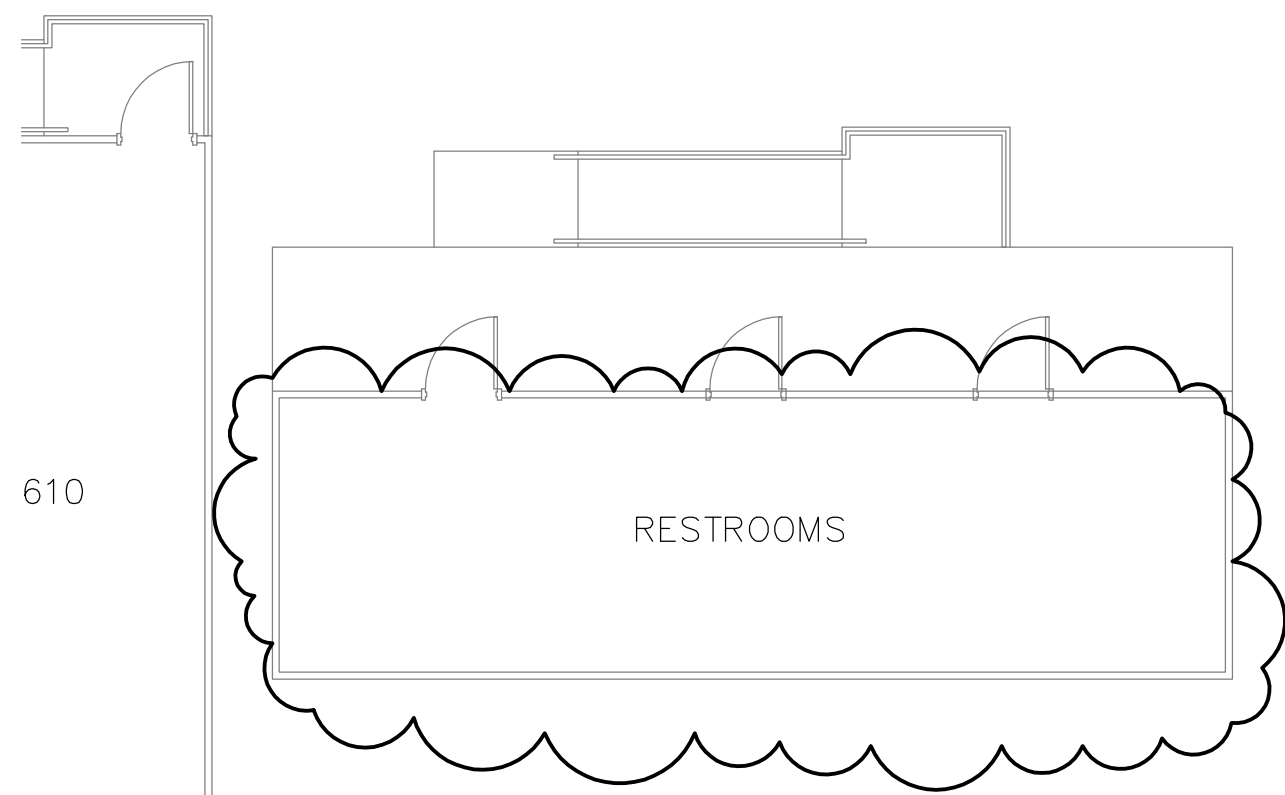
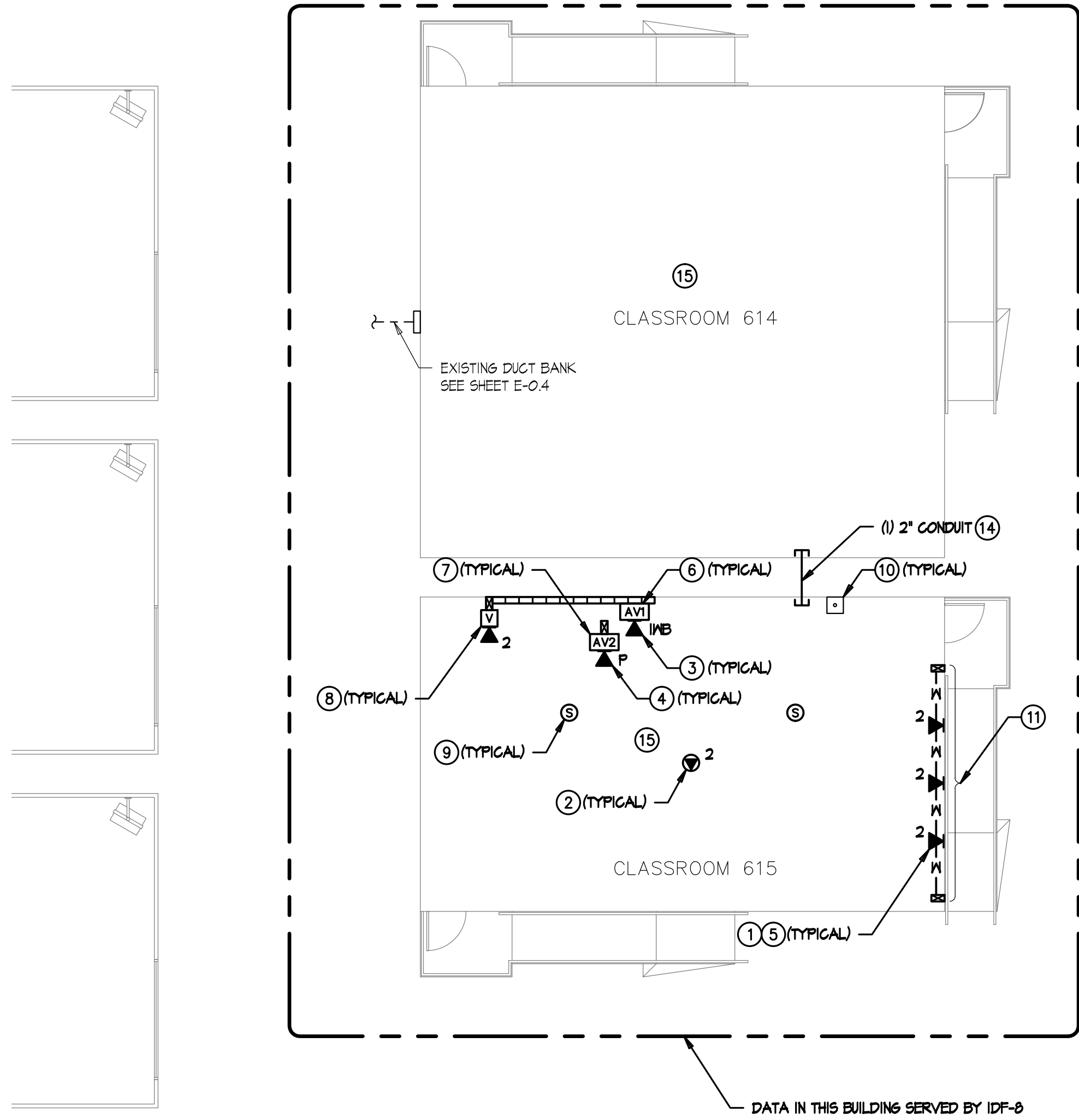

- SIGNAL PLAN KEYNOTES**
- CATEGORY 6 DATA OUTLET. PROVIDE NEW CATEGORY 6 JACKS AND CABLES TO IDF. UTILIZE EXISTING PATHWAYS U.O.N. FOR INSTALLATION IN WALLS.
 - CATEGORY 6 DATA OUTLET MOUNTED ABOVE LAY-IN CEILING DESIGNATED FOR WIRELESS NETWORK. PROVIDE NEW CATEGORY 6 JACKS AND CABLES TO IDF. SEE DETAIL F/ET-5.2.
 - (I) PORT CATEGORY 6 DATA OUTLET DESIGNATED FOR FUTURE INTERACTIVE WHITEBOARD. PROVIDE NEW CATEGORY 6 JACK AND CABLE TO IDF. LOCATION TO BE AT CENTER OF TEACHING MALL AT +18" AFF. SEE DETAIL A/ET-5.5.
 - (I) PORT CATEGORY 6 DATA OUTLET AT CEILING MOUNTED PROJECTOR DESIGNATED FOR PROJECTOR MONITORING. PROVIDE NEW CATEGORY 6 JACK AND CABLE TO IDF. CONTRACTOR TO COORDINATE EXACT LOCATION WITH CEILING MOUNTED PROJECTOR MOUNTING PLATE. SEE DETAIL B/ET-5.5.
 - PROVIDE NEW FACEPLATES, DEVICE BRACKETS (SURFACE RACENWAY) AND OR DEVICE BOXES. SEE DETAIL A/B/ET-5.3 FOR FACEPLATE & LABELING REQUIREMENTS.
 - AVI INTERFACE MOUNTED AT CENTER OF TEACHING MALL AT +18" AFF. PROVIDE EXTRON 2-6ANG EMB SERIES MALL BOX FOR AVI INTERFACE. SEE ET-5.4 & A/ET-5.5 FOR DETAILS.
 - AUDIO/VISUAL FLYING LEADS AT CEILING MOUNTED PROJECTOR LOCATION. SEE ET-5.4 & B/ET-5.5 FOR DETAILS.
 - AUDIO VOLUME CONTROL OUTLET MOUNTED AT TEACHER'S STATION LOCATION AT +48" AFF. SEE ET-5.4 & A/ET-5.5 FOR DETAILS.
 - AUDIO/VISUAL SPEAKER FLUSH IN CEILING TILE. SEE ET-5.4 FOR DETAILS.
 - EXISTING PHONE (BOSEN HANDSET), TO REMAIN.
 - PROVIDE DUAL CHANNEL WIREMOLD 2800 TO ACCOMMODATE DATA CABLING. COLOR TO MATCH EXISTING (TYPICAL AT STUDENT WORKSTATIONS)
 - DATA OUTLET WITHIN WEATHER PROOF ENCLOSURE FOR EXTERIOR WIRELESS ACCESS POINT. COORDINATE MOUNTING HEIGHT/LOCATION WITH WIRELESS ACCESS POINT INSTALLER.
 - SEE DETAIL C/E-11J
 - SEE DETAIL D/E-10J
 - SEE DETAIL B/ET-5.6

- GENERAL NOTES**
- SEE DATA RISER DIAGRAM ON ET-XX FOR CABLING DETAILS.
 - SUPPORT CATEGORY 6 & AUDIO/VISUAL CABLING WITH 'U-HOOK' SUPPORTS EVERY 4' WHERE CABLES ARE NOT SUPPORTED, ROUTED THROUGH CONDUIT OR CABLE TRAY. MAINTAIN 12" CLEARANCE FROM ELECTRICAL & LIGHTING. SEE DETAIL D/ET-5.2.

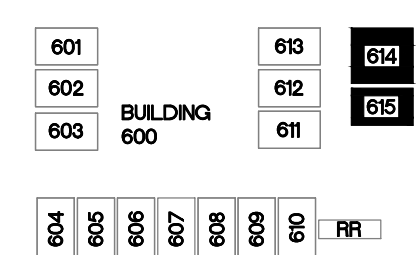
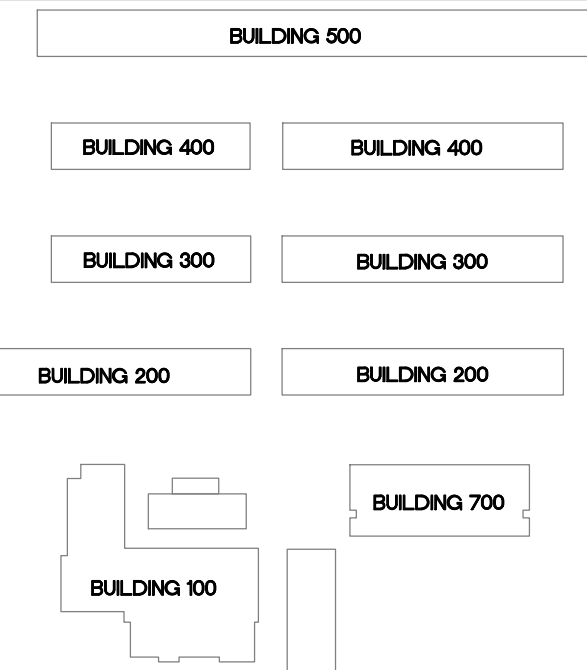

KEYPLAN NTS

TURPIN & RATTAN
ENGINEERING, INC.
CONSULTING ELECTRICAL ENGINEERS
4719 PALM AVENUE
LA MESA, CA 91941-5221
619 / 466 / 6224 FAX 619 / 6233
E-MAIL: ENGINEER@TREISO.COM

TREI # 12158
V. PHATHANAK 11/16/12 - B: 15AM

MARK FORTIE, RCDD
REGISTERED COMMUNICATIONS DISTRIBUTION DESIGNER
BICSI
EXPIRES 12/31/13
Regis. No. 081432



BUILDING 600 - SIGNAL PLAN

SPROTTE WATSON

ARCHITECTURE PLANNING

440 S. Main Street, Suite 200, Vista, California 92081 | 760.639.4120 | www.sprottewatson.com

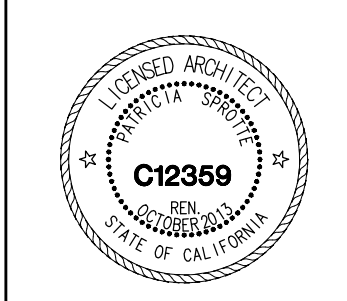

IT UPGRADE YEAR TWO
EMERALD MIDDLE SCHOOL
CAJON VALLEY UNION SCHOOL DISTRICT
1221 S. EMERALD AVENUE
EL CAJON, CA 92020

CONSULTANT

APPROVALS

DESCRIPTION

**BUILDING 600
614 AND 615
SIGNAL PLANS**

DATE

11/16/12

JOB #

12158

SHEET #

E-6.5

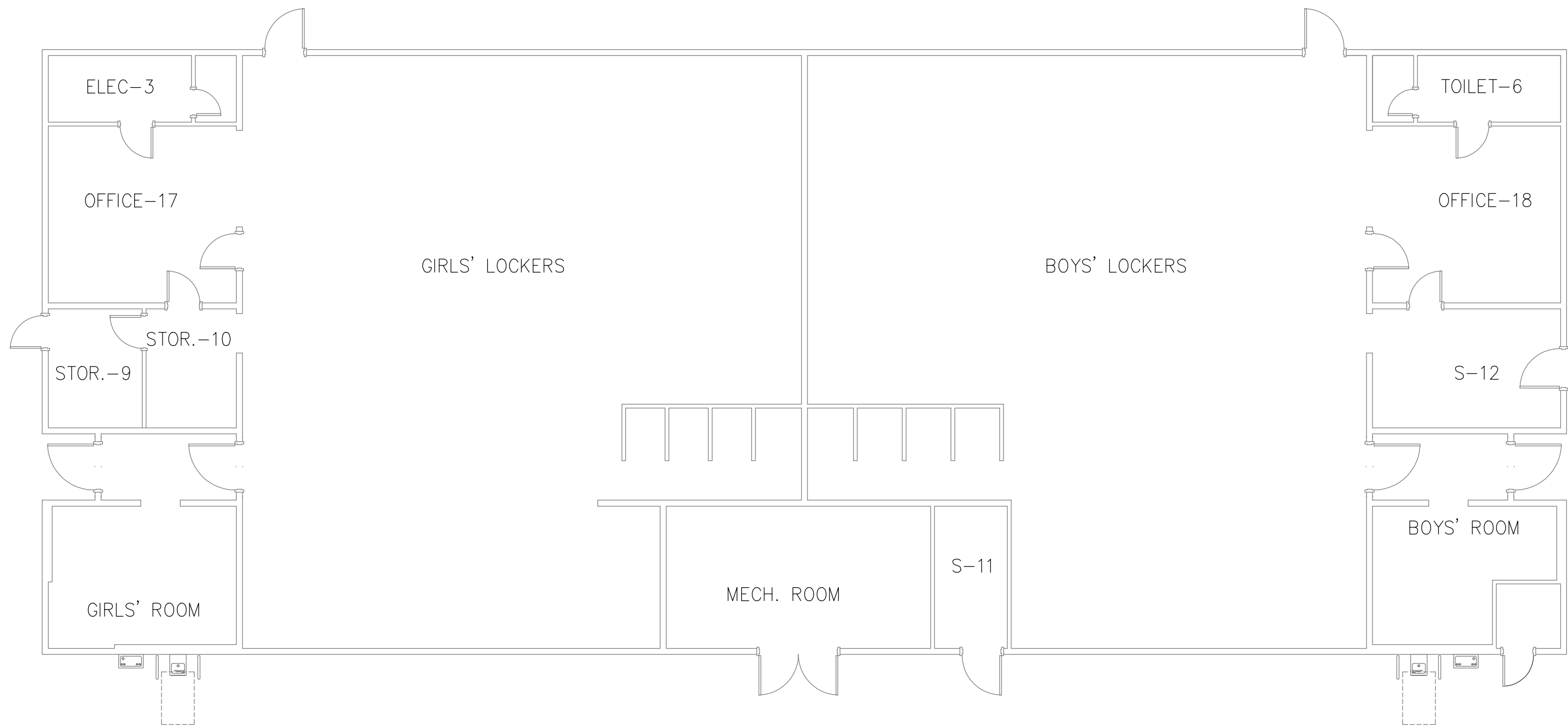

BUILDING 700 - POWER PLAN

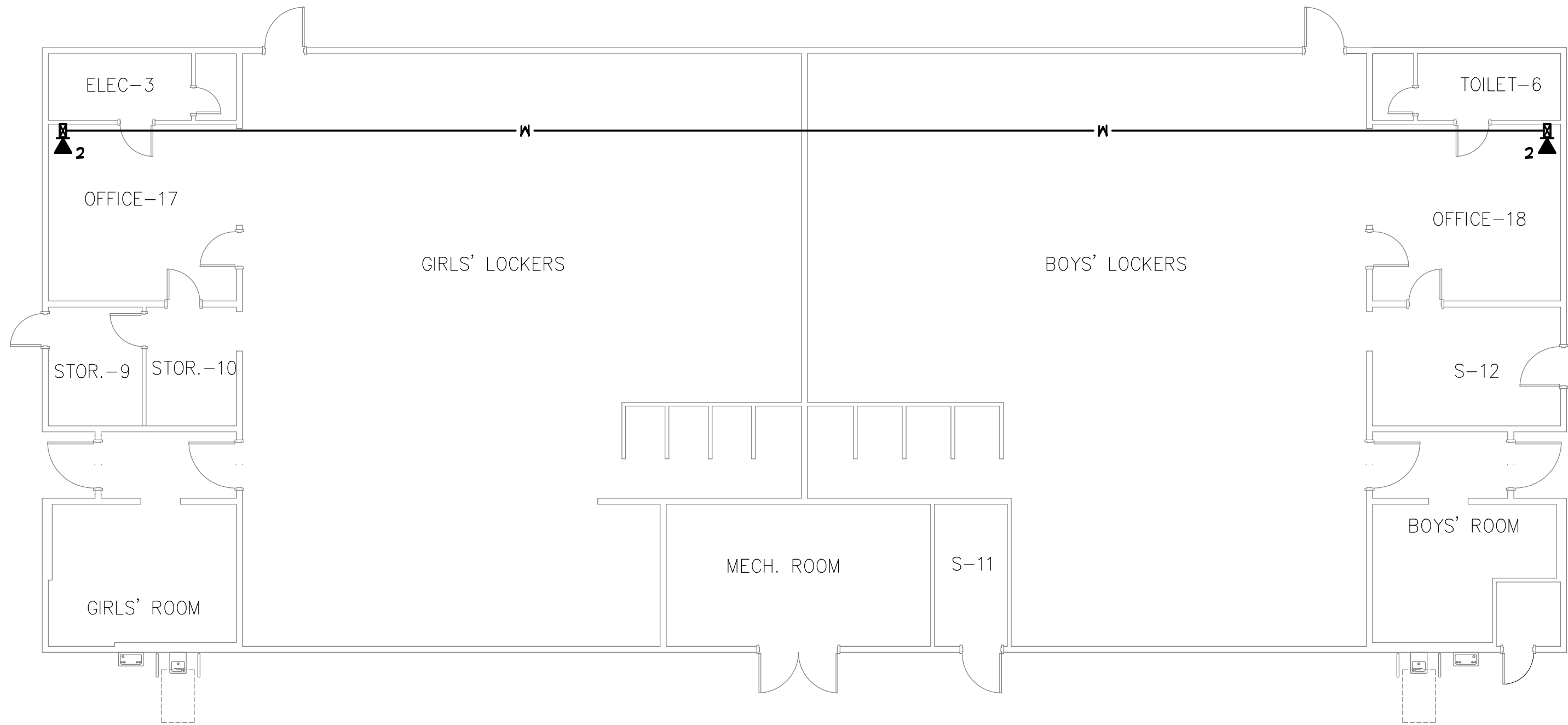

1/8" = 1'-0"

- SIGNAL PLAN KEYNOTES**
- CATEGORY 6 DATA OUTLET. PROVIDE NEW CATEGORY 6 JACKS AND CABLES TO IDF. UTILIZE EXISTING PATHWAYS U.O.N. FOR INSTALLATION IN WALLS.
 - CATEGORY 6 DATA OUTLET MOUNTED ABOVE LAY-IN CEILING DESIGNATED FOR WIRELESS NETWORK. PROVIDE NEW CATEGORY 6 JACKS AND CABLES TO IDF. SEE DETAIL F/ET-5.2.
 - (1) PORT CATEGORY 6 DATA OUTLET DESIGNATED FOR FUTURE INTERACTIVE WHITEBOARD. PROVIDE NEW CATEGORY 6 JACK AND CABLE TO IDF. LOCATION TO BE AT CENTER OF TEACHING MALL AT +18' AFF. SEE DETAIL A/ET-5.5.
 - (1) PORT CATEGORY 6 DATA OUTLET AT CEILING MOUNTED PROJECTOR DESIGNATED FOR PROJECTOR MONITORING. PROVIDE NEW CATEGORY 6 JACK AND CABLE TO IDF. CONTRACTOR TO COORDINATE EXACT LOCATION WITH CEILING MOUNTED PROJECTOR MOUNTING PLATE. SEE DETAIL B/ET-5.5.
 - PROVIDE NEW FACEPLATES, DEVICE BRACKETS (SURFACE RACENAY) AND OR DEVICE BOXES. SEE DETAIL A/B/ET-5.3 FOR FACEPLATE & LABELING REQUIREMENTS.
 - AVI INTERFACE MOUNTED AT CENTER OF TEACHING MALL AT +18' AFF. PROVIDE EXTRON 2-6ANG EMB SERIES MALL BOX FOR AVI INTERFACE. SEE ET-5.4 & A/ET-5.5 FOR DETAILS.
 - AUDIO/VISUAL FLYING LEADS AT CEILING MOUNTED PROJECTOR LOCATION. SEE ET-5.4 & B/ET-5.5 FOR DETAILS.
 - AUDIO VOLUME CONTROL OUTLET MOUNTED AT TEACHER'S STATION LOCATION AT +18' AFF. SEE ET-5.4 & A/ET-5.5 FOR DETAILS.
 - AUDIO/VISUAL SPEAKER FLUSH IN CEILING TILE. SEE ET-5.4 FOR DETAILS.
 - EXISTING PHONE (BOSEN HANDSET), TO REMAIN.
 - DATA OUTLET WITHIN WEATHER PROOF ENCLOSURE FOR EXTERIOR WIRELESS ACCESS POINT. COORDINATE MOUNTING HEIGHT/LOCATION WITH WIRELESS ACCESS POINT INSTALLER.
 - SEE DETAIL F/E-II
 - 12" WIDE X 4"D BASKET TYPE CABLE TRAY MOUNTED ABOVE CEILING GRID. SEE DETAIL A/ET-5.2 FOR INSTALLATION.
 - PROVIDE CONTINUOUS #6 GROUND FOR ENTIRE LENGTH OF CABLE TRAY SYSTEM. BOND EVERY SECTION AND EVERY CONDUIT. BOND TO T66 IN IDF ROOM.
 - SEE DETAIL G/E-II

- GENERAL NOTES**
- SEE DATA RISER DIAGRAM ON ET-XX FOR CABLING DETAILS.
 - SUPPORT CATEGORY 6 & AUDIO/VISUAL CABLING WITH 'U-HOOK' SUPPORTS EVERY 4' WHERE CABLES ARE NOT SUPPORTED, ROUTED THROUGH CONDUIT OR CABLE TRAY. MAINTAIN 12" CLEARANCE FROM ELECTRICAL & LIGHTING. SEE DETAIL D/ET-5.2.

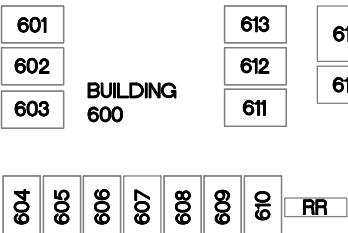
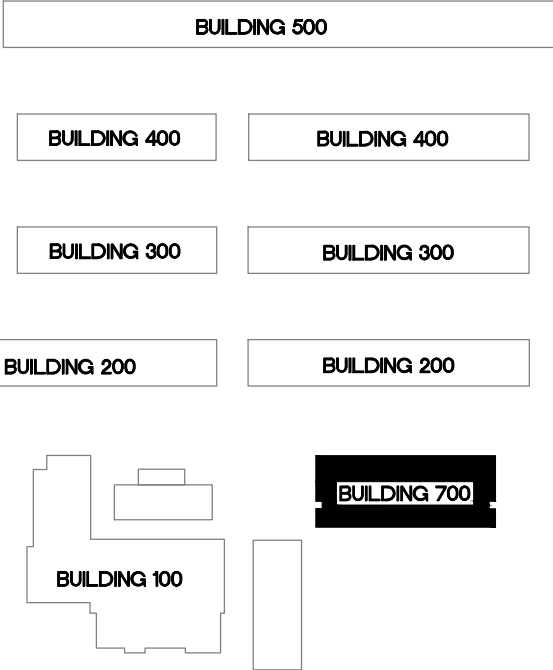

KEYPLAN

NTS

TURPIN & RATTAN
ENGINEERING, INC.
CONSULTING ELECTRICAL ENGINEERS
4719 PALM AVENUE
LA MESA, CA 91941-5221
619 / 466 / 6224 FAX 619 / 6233
E-MAIL: ENGINEER@TREISO.COM

TREI # 12158
V. PHATHANAK 11/16/12 - B: 15AM



MARK FORTIE, RCDD
REGISTERED COMMUNICATIONS DISTRIBUTION DESIGNER
BICSI
EXPIRES 12/31/13
Regis. No. 081432

SPROTTE WATSON
ARCHITECTURE | PLANNING

450 S. Main Street, Suite 200, Vista, California 92081 | 760.639.4120 | www.sprottewatson.com

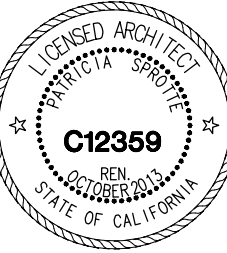

IT UPGRADE YEAR TWO
EMERALD MIDDLE SCHOOL
CAJON VALLEY UNION SCHOOL DISTRICT
1221 S. EMERALD AVENUE
EL CAJON, CA 92020

CONSULTANT

APPROVALS

DESCRIPTION

**BUILDING 700
POWER AND
SIGNAL PLANS**

DATE

11/16/12

JOB #

12158

SHEET #

E-7.1

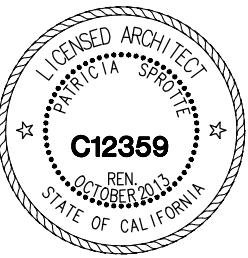
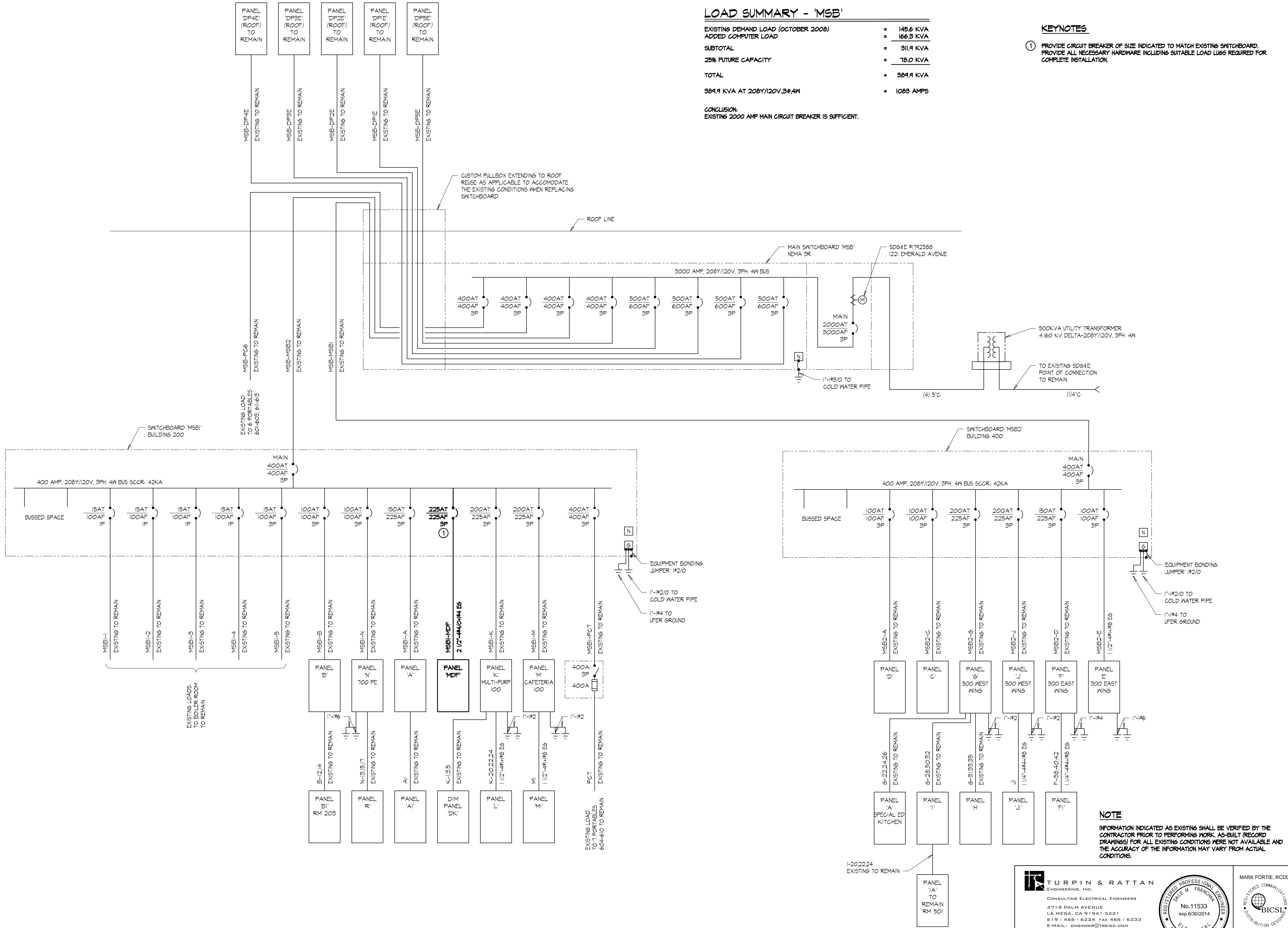

TURPIN & RATTAN
ENGINEERING, INC.
CONSULTING ELECTRICAL ENGINEERS
4719 PALM AVENUE
LA MESA, CA 91941-5221
619-466-1622 FAX 619-466-1623
E-MAIL: ENGINEER@TREISO.COM

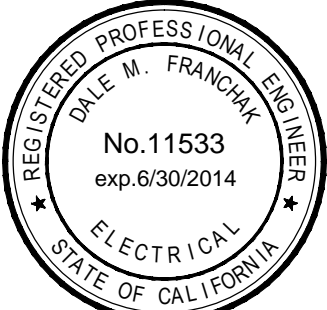

MARK FORTIE, RCDD
REGISTERED COMMUNICATIONS DISTRIBUTION DESIGNER
BICSI
EXPIRES 12/31/13
Regis. No. 081432

TREI # 12158
V. PHATHANAK 11/16/12 - B: 16AM