

CONDUIT BREAKDOWN								
CONDUIT SEGMENT NAME	FIBER CONDUITS W/ 1/4" INNERDUCTS EA. *			COPPER DATA/VOICE/TV/ SECURITY/CLOCK/EMCS			GROUND	SPARE
	F1	F2	F3	C1	C2	C3		
C-1	2"	2"	-	-	-	-	2"	2"
C-2	2"	-	-	-	-	-	2"	2"
C-3	2"	-	-	-	-	-	2"	2"
C-4	2"	-	-	2"	-	-	2"	2"
C-5	-	-	-	2"	-	-	-	2"
C-6	4"	-	-	2"	-	-	2"	2"
C-7	2"	2"	-	-	-	-	2"	2"
C-8	2"	-	-	-	-	-	2"	2"
C-9	2"	-	-	-	-	-	2"	2"
C-10	2"	-	-	-	-	-	2"	2"
C-11	-	-	-	2"	2"	-	-	2"
C-12	-	-	-	2"	2"	-	-	2"
C-13	-	-	-	2"	-	-	-	2"

* PROVIDE MAXCELL 2" 3-CELL FABRIC INNERDUCT IN 2" CONDUITS. USE (1) CELL PER CABLE TYPE.

COMMUNICATIONS DUCT BANK SCHEDULE				
CONDUIT SEGMENT NAME	FROM	TO	TOTAL NUMBER OF CONDUITS	
			4"	2"
C-1	CPB-1	CPB-2	-	4
C-2	CPB-2	CPB-3	-	3
C-3	CPB-3	IDF-1	-	3
C-4	CPB-4	CPB-5	-	4
C-5	CPB-5	CPB-6	-	2
C-6	CMH-1	CMH-2	1	3
C-7	CPB-2	CPB-7	-	4
C-8	CPB-7	IDF-2	-	3
C-9	CPB-7	CPB-8	-	3
C-10	CPB-8	IDF-3	-	3
C-11	CPB-8	KINDERGARTEN BLDG 3 ADMIN BLDG 3	-	3
C-12	CPB-7	CPB-8	-	3
C-13	CPB-3	CPB-4	-	2

COMMUNICATION PULLBOX SCHEDULE			REFERENCE DETAIL
NAME	NAME	TYPE	
CPB-1	24"SQ. X 12"D	NEMA_3R	D/E-II.3
CPB-2	24"SQ. X 12"D	NEMA_3R	D/E-II.3
CPB-3	24"SQ. X 12"D	NEMA_3R	D/E-II.3
CPB-4	18"SQ. X 8"D	NEMA_3R	B/E-II.1
CPB-5	18"SQ. X 8"D	NEMA_3R	B/E-II.1
CPB-6	18"SQ. X 8"D	NEMA_3R	B/E-II.1
CPB-7	24"SQ. X 12"D	NEMA_3R	D/E-II.3
CPB-8	24"SQ. X 12"D	NEMA_3R	D/E-II.3
CPB-9	18"SQ. X 8"D	NEMA_3R	B/E-II.1

KEYNOTES

- SEE DETAIL C/ET-5.3 FOR CABLE DISTRIBUTION.
- SEE DETAIL F/ET-5.3 FOR LABELING REQUIREMENTS.
- SEE DETAIL D/ET-5.3 FOR LABELING REQUIREMENTS.
- SEE DETAIL E/ET-5.3 FOR LABELING REQUIREMENTS.
- SEE BUILDING SIGNAL SHEET FOR ADDITIONAL DETAIL.
- SEE DETAIL D/E-12.1 FOR FLEX CONDUIT INSTALLATION.
- SEE DETAIL E/E-12.1 FOR FLEX CONDUIT SUPPORT.
- SEE DETAIL F/E-12.1 FOR PENETRATION.
- SEE DETAIL A/E-II.3 AND C/E-II.3.
- SEE DETAIL G/ET-5.3.

TRENCHING NOTE

LOCATIONS OF EXISTING UNDERGROUND UTILITY AND OTHER UNDERGROUND OBSTRUCTIONS AND CONDITIONS ARE GENERALLY UNKNOWN. HIRE A UTILITY LOCATING SERVICE TO LOCATE ALL EXISTING UNDERGROUND UTILITIES PRIOR TO DIGGING. VERIFY EXACT LOCATION SIZE AND EXTENT OF ALL OBSTRUCTIONS AND OTHER CONDITIONS WHICH MAY AFFECT THE PROPOSED WORK UNDER THE PROJECT. TAKE EVERY PRECAUTION TO PREVENT DAMAGE TO EXISTING WORK, INCLUDING HAND DIGGING AROUND EXISTING UTILITIES, TREE ROOT SYSTEMS, AND HARDSCAPE FEATURES. ANY DAMAGE TO EXISTING UTILITIES OR STRUCTURES SHALL BE IMMEDIATELY REPAIRED OR REPLACED IN ACCORDANCE WITH THE CLIENT'S DIRECTION AT THE CONTRACTOR'S EXPENSE.

SPECIAL NOTE

IT IS THE INTENT OF THIS CONTRACT TO LOCATE ALL DATA OUTLETS IN THIS BUILDING AND REPLACE THE DATA OUTLETS AND CABLING WITH CATEGORY 6 JACKS AND CABLE. CONTRACTOR SHALL ALLOW FOR AN ADDITIONAL 5% FOR DATA OUTLETS NOT IDENTIFIED ON THESE PLANS AND NOTIFY THE OWNER SHOULD ADDITIONAL OUTLETS ABOVE THE 5% ALLOWANCE BE FOUND DURING CONSTRUCTION. ALL EXISTING VOICE OUTLETS ARE TO REMAIN IN SERVICE.

GENERAL NOTES

- ALL EXISTING SYSTEMS NOT UPGRADED UNDER THIS CONTRACT TO REMAIN OPERATIONAL DURING CONSTRUCTION.
- REMOVE ALL DISCONNECTED CABLING BACK TO SOURCE. NO CABLES ARE TO BE ABANDONED IN PLACE.
- SEE DEMOLITION RISER SHEETS ET-1.0 & ET-1.1
- EXISTING CONDUITS NOT VERIFIED TO HAVE INNER DUCTS.

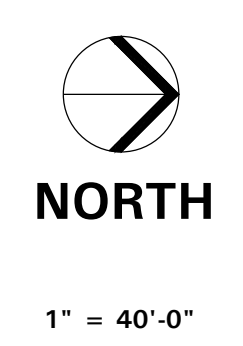
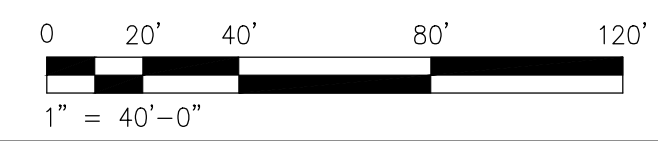

TURPIN & RATTAN
ENGINEERING, INC.
CONSULTING ELECTRICAL ENGINEERS
4719 PALM AVENUE
LA MESA, CA 91941-5221
619-466-1622 FAX 619-466-1623
E-MAIL: ENGINEER@TREISO.COM
TREI # 12155
V.PHATHANAK 10/11/12 - 6:19 PM

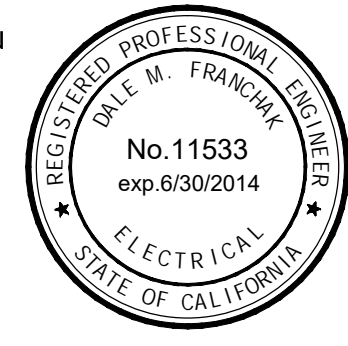

MARK FORTIE, RCDD
REGISTERED COMMUNICATIONS DISTRIBUTION DESIGNER
BICSI
EXPIRES 12/31/13
Regis. No. 081432

SIGNAL SITE PLAN

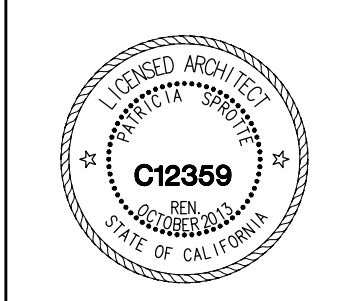

CONSULTANT

APPROVALS

DESCRIPTION

SIGNAL SITE PLAN

DATE

10/26/12

JOB #

12155

SHEET #

E-04

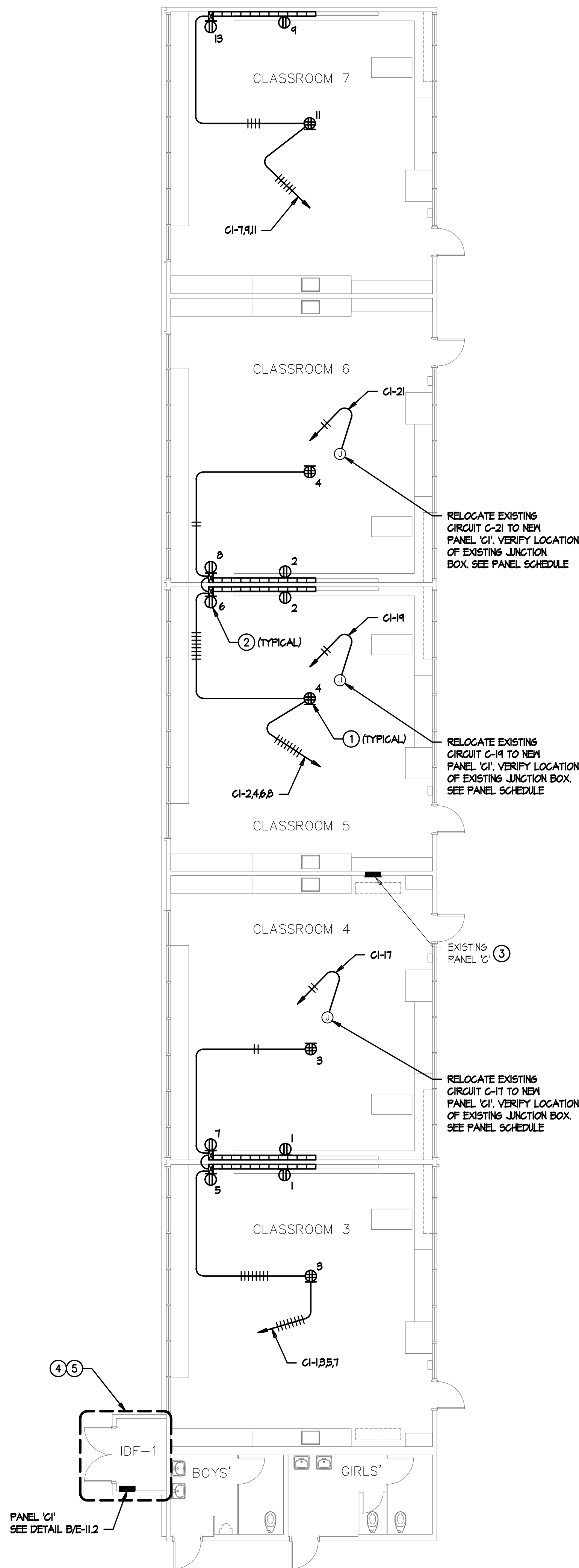

BUILDING 1 - POWER PLAN

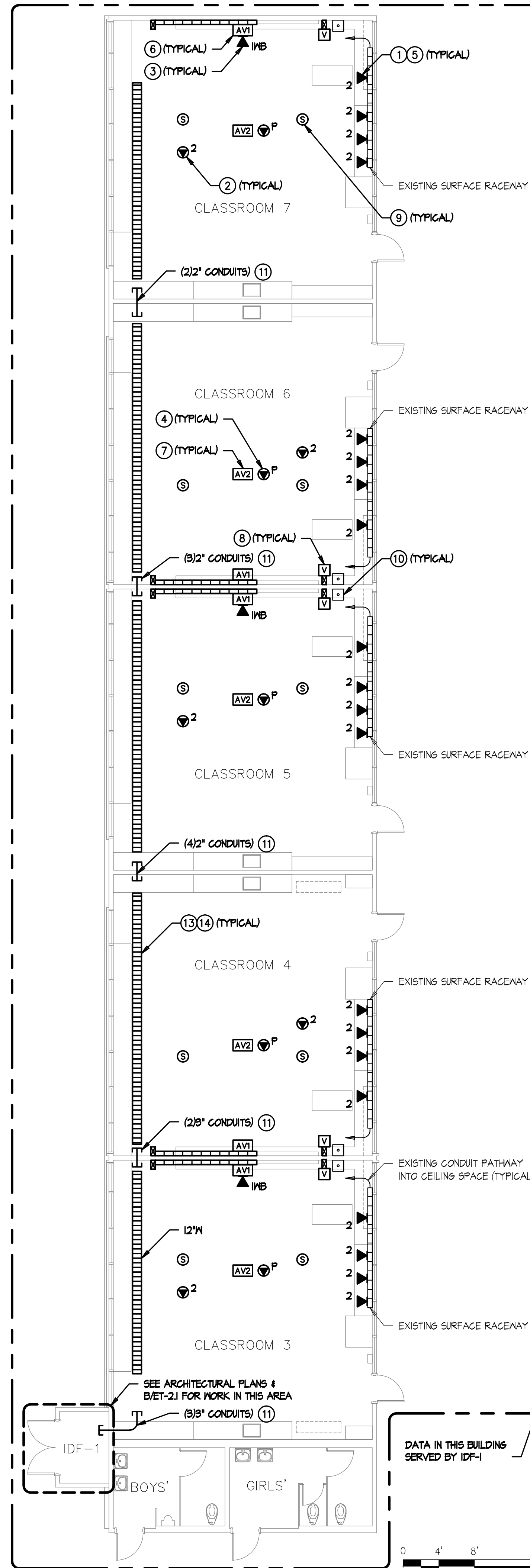

BUILDING 1 - SIGNAL PLAN

POWER PLAN KEYNOTES

- 1 MOUNT DOUBLE DUPLEX RECEPTACLE IN CEILING TILE FOR CEILING MOUNTED PROJECTOR AND AV POWER SUPPLY.
- 2 PROVIDE RECEPTACLE MOUNTED AT +30" AFF FOR LAPTOP CART. PROVIDE DEDICATED BRANCH CIRCUIT.
- 3 SEE RESPECTIVE PANEL SCHEDULE FOR ADDITIONAL WORK AT EXISTING PANEL.
- 4 PROVIDE NEW POWER OUTLETS FOR IDF. SEE E-4.1 FOR POWER AND LIGHTING WORK IN THIS AREA.
- 5 PROVIDE NEW FIRE ALARM DEVICES FOR IDF ROOM. SEE EF-4.1 FOR FIRE ALARM WORK IN THIS AREA.

SIGNAL PLAN KEYNOTES

- 1 CATEGORY 6 DATA OUTLET. PROVIDE NEW CATEGORY 6 JACKS AND CABLES TO IDF. UTILIZE EXISTING PATHWAYS U.O.N. FOR INSTALLATION IN WALLS.
- 2 CATEGORY 6 DATA OUTLET MOUNTED ABOVE LAY-IN CEILING DESIGNATED FOR WIRELESS NETWORK. PROVIDE NEW CATEGORY 6 JACKS AND CABLES TO IDF. SEE DETAIL F/E-5.2.
- 3 (1) PORT CATEGORY 6 DATA OUTLET DESIGNATED FOR FUTURE INTERACTIVE WHITEBOARD. PROVIDE NEW CATEGORY 6 JACK AND CABLE TO IDF. LOCATION TO BE AT CENTER OF TEACHING WALL AT +18" AFF. SEE DETAIL A/E-5.5.
- 4 (1) PORT CATEGORY 6 DATA OUTLET AT CEILING MOUNTED PROJECTOR DESIGNATED FOR PROJECTOR MONITORING. PROVIDE NEW CATEGORY 6 JACK AND CABLE TO IDF. CONTRACTOR TO COORDINATE EXACT LOCATION WITH CEILING MOUNTED PROJECTOR MOUNTING PLATE. SEE B/E-5.5.
- 5 PROVIDE NEW FACEPLATES, DEVICE BRACKETS (SURFACE RACEWAY) AND OR DEVICE BOXES. SEE DETAIL A/B/E-5.3 FOR FACEPLATE & LABELING REQUIREMENTS.
- 6 AV1 INTERFACE MOUNTED AT CENTER OF TEACHING WALL AT +18" AFF. PROVIDE EXTRON 2-GANG EMB SERIES WALL BOX FOR AV1 INTERFACE. SEE ET-5.4 & A/E-5.5 FOR DETAILS.
- 7 AUDIO/VISUAL FLYING LEADS AT CEILING MOUNTED PROJECTOR LOCATION. SEE ET-5.4 & B/E-5.5 FOR DETAILS.
- 8 AUDIO VOLUME CONTROL. OUTLET MOUNTED AT TEACHER'S STATION LOCATION AT +48" AFF. SEE ET-5.4 & A/E-5.5 FOR DETAILS.
- 9 AUDIO/VISUAL SPEAKER FLUSH IN CEILING TILE. SEE ET-5.4 FOR DETAILS.
- 10 EXISTING PHONE (BOSEN HANDSET), TO REMAIN.
- 11 SEE DETAIL C/E-11.1.
- 12 SEE DETAIL F/E-11.1.
- 13 12" WIDE X 4"D BASKET TYPE CABLE TRAY MOUNTED ABOVE CEILING GRID. SEE DETAIL B/E-5.6 FOR INSTALLATION.
- 14 PROVIDE CONTINUOUS #6 GROUND FOR ENTIRE LENGTH OF CABLE TRAY SYSTEM. BOND EVERY SECTION AND EVERY CONDUIT. BOND TO T6B IN IDF ROOM.

GENERAL NOTES

1. SEE DATA RISER DIAGRAM ON ET-1.2 FOR CABLING DETAILS.
2. SUPPORT CATEGORY 6 & AUDIO/VISUAL CABLING WITH 'J-HOOK' SUPPORTS EVERY 4' WHERE CABLES ARE NOT SUPPORTED, ROUTED THROUGH CONDUIT OR CABLE TRAY. MAINTAIN 12" CLEARANCE FROM ELECTRICAL & LIGHTING. SEE DETAIL D/E-5.2.

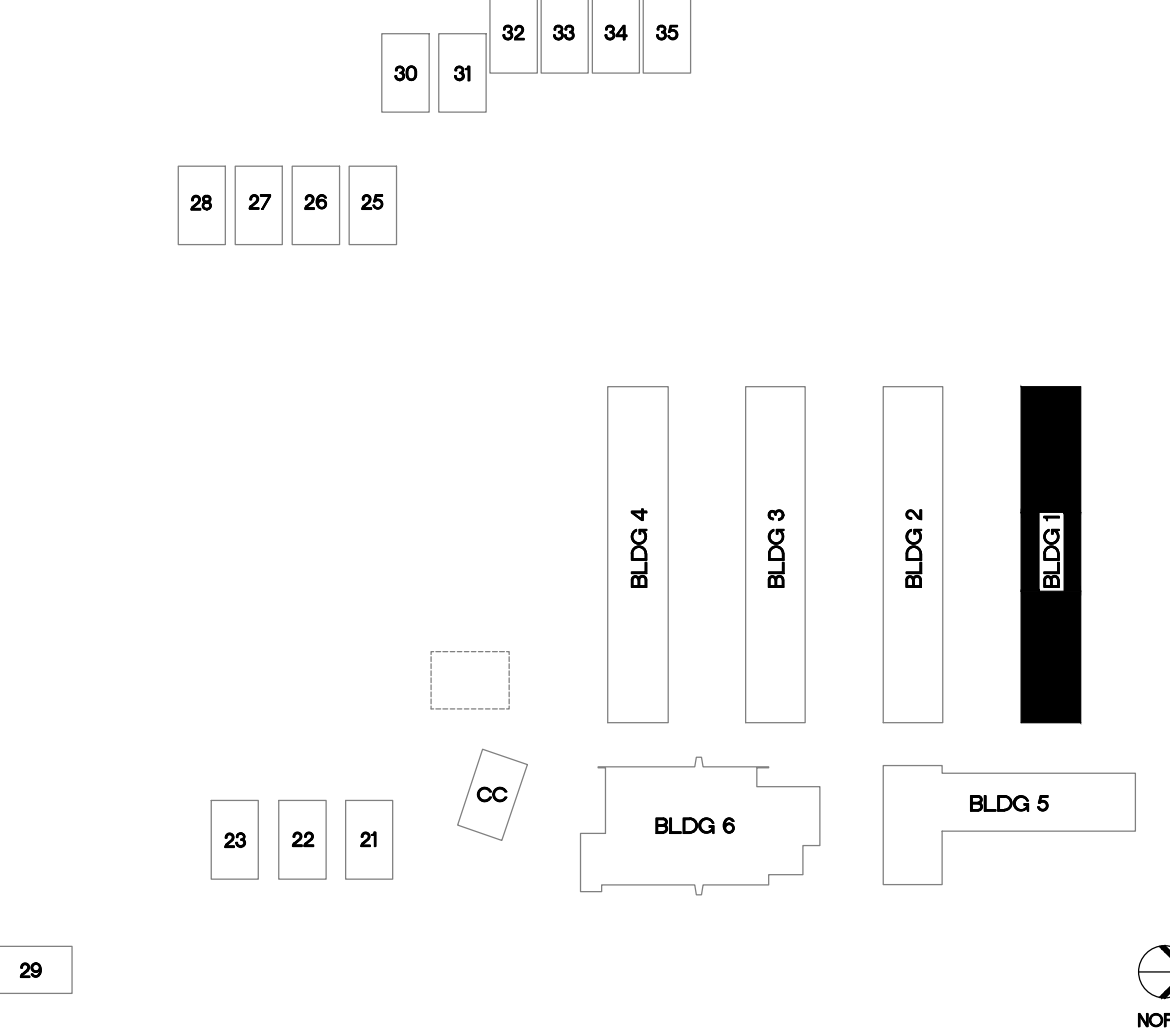

KEYPLAN

TURPIN & RATTAN
ENGINEERING, INC.
CONSULTING ELECTRICAL ENGINEERS
4719 PALM AVENUE
LA MESA, CA 91941-5221
619 / 466 / 6224 FAX 619 / 6233
E-MAIL: ENGINEER@TREISO.COM
TREI # 12155
V.PHATHANAK 10/11/12 - 6:19PM



MARK FORTIE, RCDD
REGISTERED COMMUNICATIONS DISTRIBUTION DESIGNER
BICSI
EXPIRES 12/31/13
Regis. No. 081432



CONSULTANT

APPROVALS

DESCRIPTION

BUILDING 1
POWER AND
SIGNAL PLANS

DATE

10/26/12

JOB #

12155

SHEET #

E-11

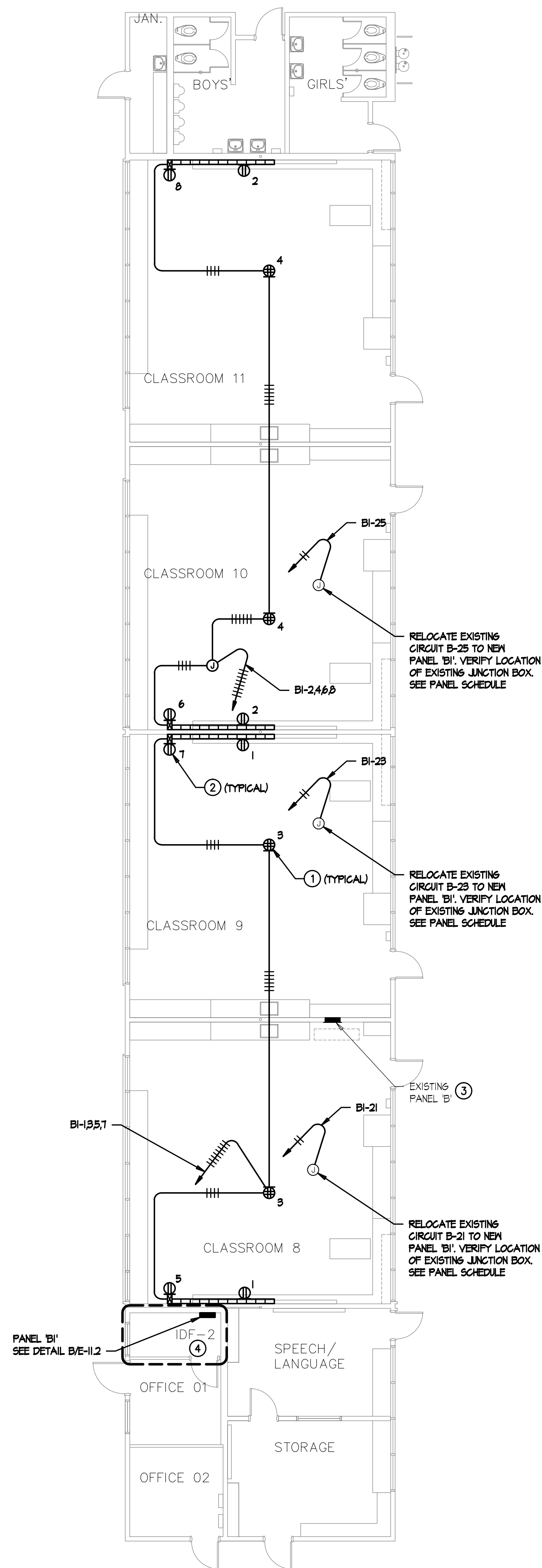

BUILDING 2 - POWER PLAN

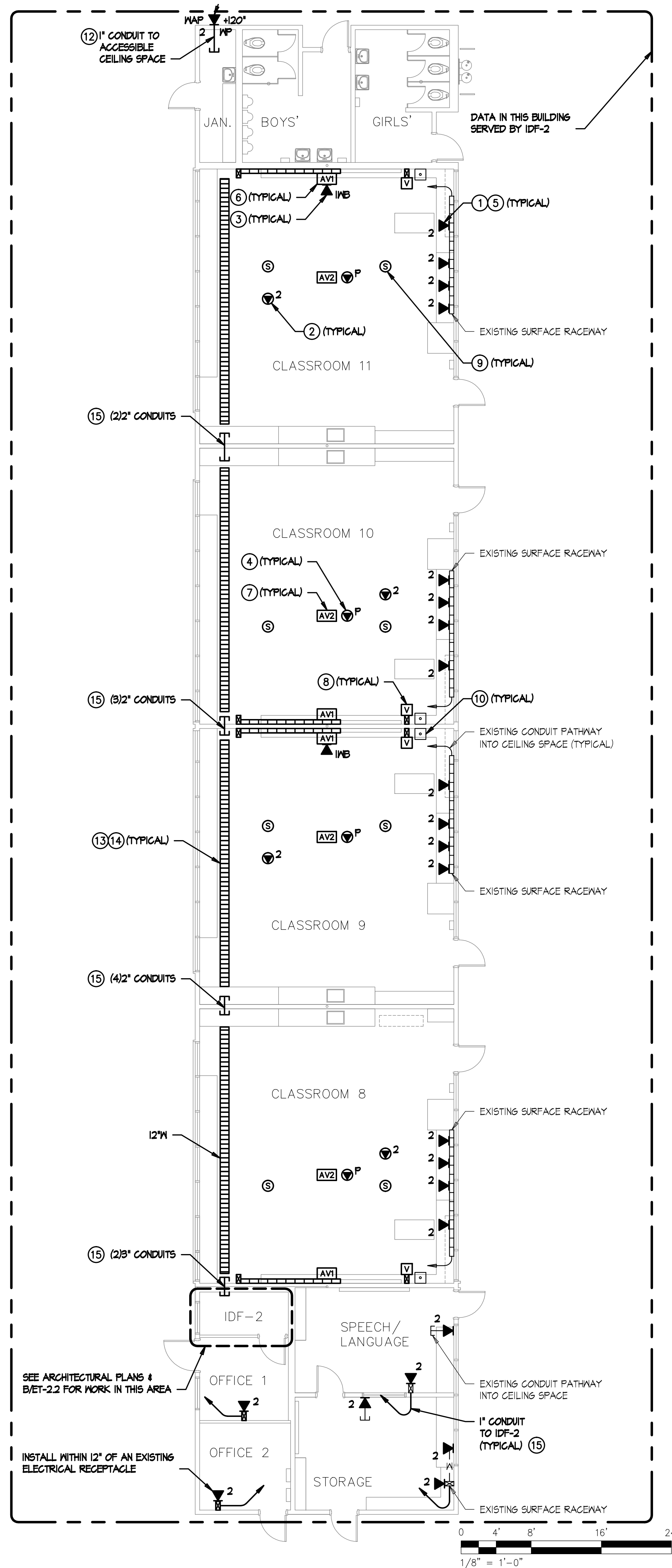

BUILDING 2 - SIGNAL PLAN

POWER PLAN KEYNOTES

- MOUNT DOUBLE DUPLEX RECEPTACLE IN CEILING TILE FOR CEILING MOUNTED PROJECTOR AND AV POWER SUPPLY.
- PROVIDE RECEPTACLE MOUNTED AT +30" AFF FOR LAPTOP CART. PROVIDE DEDICATED BRANCH CIRCUIT.
- SEE RESPECTIVE PANEL SCHEDULE FOR ADDITIONAL WORK AT EXISTING PANEL.
- PROVIDE NEW POWER OUTLETS FOR IDF. SEE E-4.1 AND E-4.1 FOR ADDITIONAL POWER, LIGHTING AND FIRE ALARM WORK IN THIS AREA.

SIGNAL PLAN KEYNOTES

- CATEGORY 6 DATA OUTLET. PROVIDE NEW CATEGORY 6 JACKS AND CABLES TO IDF. UTILIZE EXISTING PATHWAYS U.O.N. FOR INSTALLATION IN WALLS.
- CATEGORY 6 DATA OUTLET MOUNTED ABOVE LAY-IN CEILING DESIGNATED FOR WIRELESS NETWORK. PROVIDE NEW CATEGORY 6 JACKS AND CABLES TO IDF. SEE DETAIL F/E-5.2.
- (1) PORT CATEGORY 6 DATA OUTLET DESIGNATED FOR FUTURE INTERACTIVE WHITEBOARD. PROVIDE NEW CATEGORY 6 JACK AND CABLE TO IDF. LOCATION TO BE AT CENTER OF TEACHING WALL AT +18" AFF. SEE DETAIL A/E-5.5.
- (1) PORT CATEGORY 6 DATA OUTLET AT CEILING MOUNTED PROJECTOR DESIGNATED FOR PROJECTOR MONITORING. PROVIDE NEW CATEGORY 6 JACK AND CABLE TO IDF. CONTRACTOR TO COORDINATE EXACT LOCATION WITH CEILING MOUNTED PROJECTOR MOUNTING PLATE. SEE DETAIL B/E-5.5.
- PROVIDE NEW FACEPLATES, DEVICE BRACKETS (SURFACE RACEWAY) AND OR DEVICE BOXES. SEE DETAIL A/B/E-5.3 FOR FACEPLATE & LABELING REQUIREMENTS.
- AV1 INTERFACE MOUNTED AT CENTER OF TEACHING WALL AT +18" AFF. PROVIDE EXTRON 2-GANG EMB SERIES WALL BOX FOR AV1 INTERFACE. SEE ET-5.4 & A/E-5.5 FOR DETAILS.
- AUDIO/VISUAL FLYING LEADS AT CEILING MOUNTED PROJECTOR LOCATION. SEE ET-5.4 & B/E-5.5 FOR DETAILS.
- AUDIO VOLUME CONTROL OUTLET MOUNTED AT TEACHER'S STATION LOCATION AT +48" AFF. SEE ET-5.4 & A/E-5.5 FOR DETAILS.
- AUDIO/VISUAL SPEAKER FLUSH IN CEILING TILE. SEE ET-5.4 FOR DETAILS.
- EXISTING PHONE (BOGEN HANDSET), TO REMAIN.
- DATA OUTLET WITHIN WEATHER PROOF ENCLOSURE FOR EXTERIOR WIRELESS ACCESS POINT. COORDINATE MOUNTING HEIGHT/LOCATION WITH WIRELESS ACCESS POINT INSTALLER.
- SEE DETAIL F/E-1.1.
- 12" WIDE X 4" DEEP BASKET TYPE CABLE TRAY MOUNTED ABOVE CEILING GRID. SEE DETAIL B/E-5.6 FOR INSTALLATION.
- PROVIDE CONTINUOUS #6 GROUND FOR ENTIRE LENGTH OF CABLE TRAY SYSTEM. BOND EVERY SECTION AND EVERY CONDUIT. BOND TO T6B IN IDF ROOM.
- SEE DETAIL C/E-1.1.

GENERAL NOTES

- SEE DATA RISER DIAGRAM ON ET-1.2 FOR CABLING DETAILS.
- SUPPORT CATEGORY 6 & AUDIO/VISUAL CABLING WITH "U-HOOK" SUPPORTS EVERY 4' WHERE CABLES ARE NOT SUPPORTED, ROUTED THROUGH CONDUIT OR CABLE TRAY. MAINTAIN 12" CLEARANCE FROM ELECTRICAL & LIGHTING. SEE DETAIL D/E-5.2.

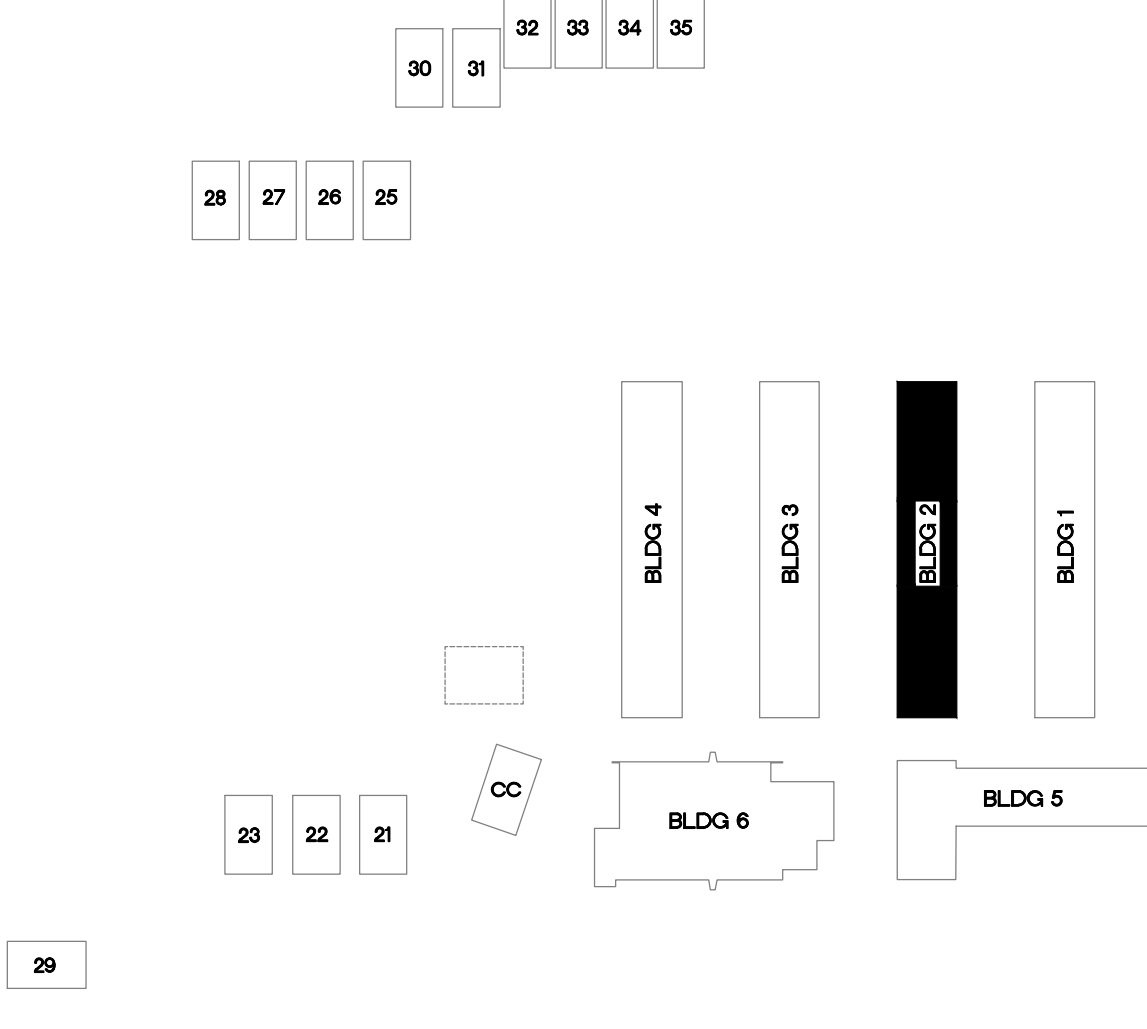

KEYPLAN

TURPIN & RATTAN
ENGINEERING, INC.
CONSULTING ELECTRICAL ENGINEERS
4719 PALM AVENUE
LA MESA, CA 91941-5221
619-466-6224 FAX 619-466-6233
E-MAIL: ENGINEER@TREISO.COM
TREI # 12155
V.PHATHANAK 10/11/12 - 6:19PM



MARK FORTIE, RCDD
REGISTERED COMMUNICATIONS DISTRIBUTION DESIGNER
BICSI
EXPIRES 12/31/13
Regis. No. 081432

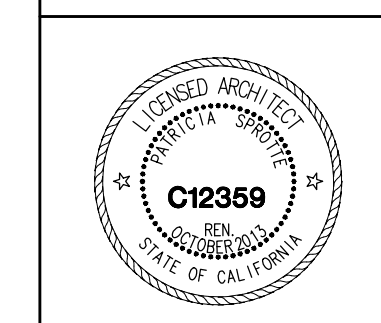

IT UPGRADE YEAR TWO
ANZA ELEMENTARY SCHOOL
CAJON VALLEY UNION SCHOOL DISTRICT
1005 SOUTH ANZA ST
EL CAJON, CA 92020

CONSULTANT

APPROVALS

DESCRIPTION

BUILDING 2
POWER AND
SIGNAL PLANS

DATE

10/26/12

JOB #

12155

SHEET #

E-21

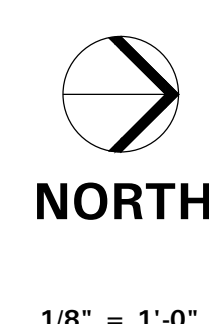

1/8" = 1'-0"

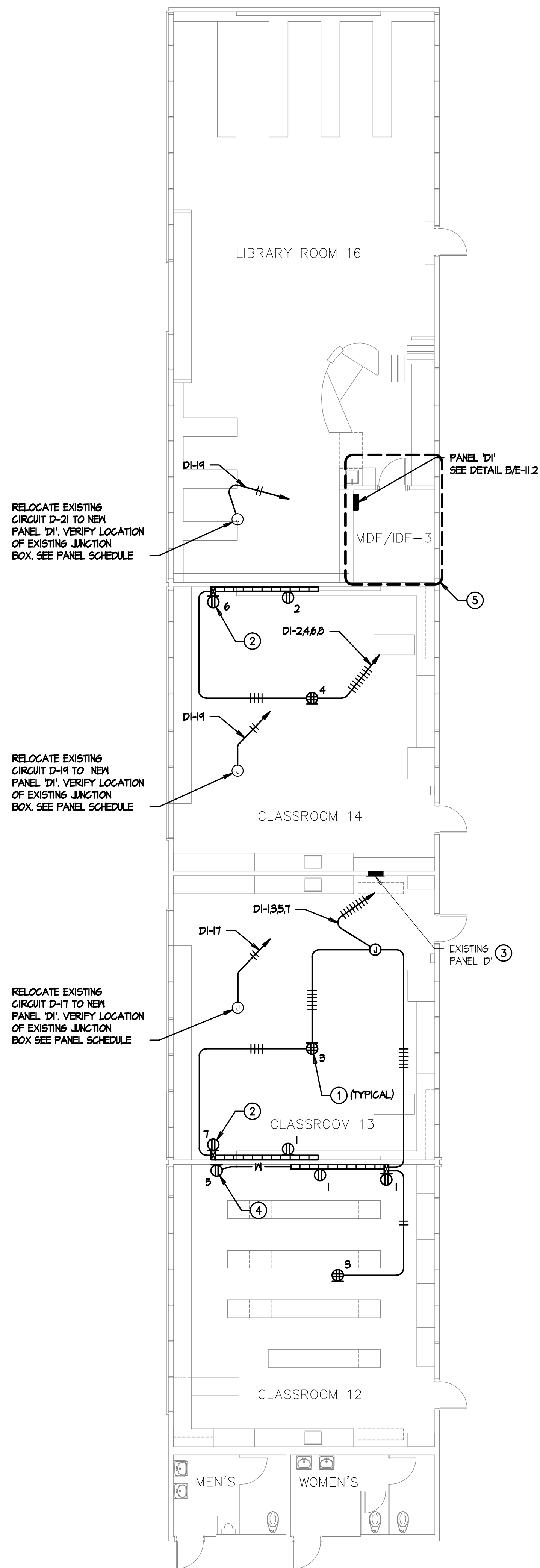

BUILDING 3 - POWER PLAN

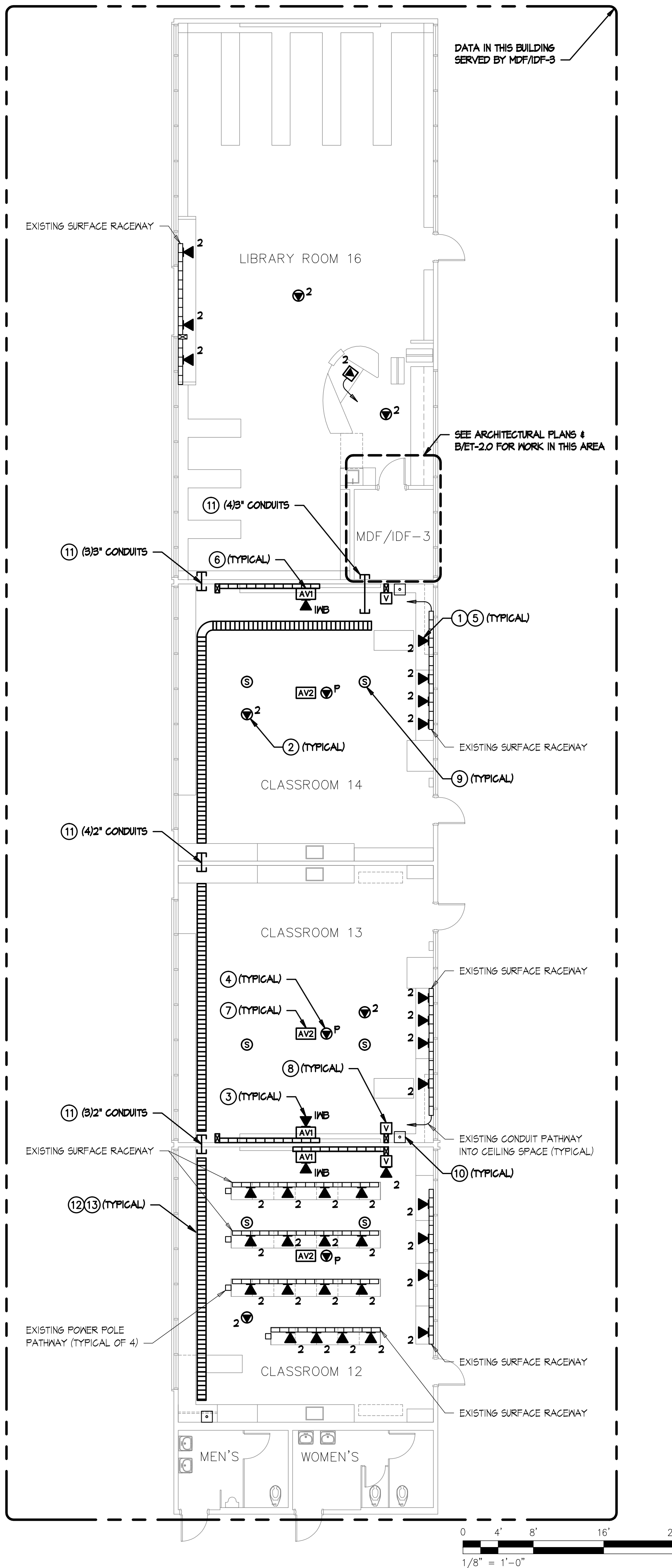

BUILDING 3 - SIGNAL PLAN

- POWER PLAN KEYNOTES**
- 1 MOUNT DOUBLE DUPLEX RECEPTACLE IN CEILING TILE FOR CEILING MOUNTED PROJECTOR AND AV POWER SUPPLY.
 - 2 PROVIDE RECEPTACLE MOUNTED AT +30" AFF FOR LAPTOP CART. PROVIDE DEDICATED BRANCH CIRCUIT.
 - 3 SEE RESPECTIVE PANEL SCHEDULE FOR ADDITIONAL WORK AT EXISTING PANEL.
 - 4 PROVIDE RECEPTACLE MOUNTED AT +18" AFF FOR LAPTOP CART. PROVIDE DEDICATED BRANCH CIRCUIT. USE WIREMOLD 2300 WITH ASSOCIATED CONDUIT TRANSITION FITTINGS. PROVIDE FURRING AS REQUIRED.
 - 5 PROVIDE NEW POWER OUTLETS FOR IDF/MDF. SEE E-4.2 FOR ADDITIONAL POWER AND LIGHTING WORK IN THIS AREA.
- SIGNAL PLAN KEYNOTES**
- 1 CATEGORY 6 DATA OUTLET. PROVIDE NEW CATEGORY 6 JACKS AND CABLES TO IDF. UTILIZE EXISTING PATHWAYS U.O.N. FOR INSTALLATION IN WALLS.
 - 2 CATEGORY 6 DATA OUTLET MOUNTED ABOVE LAY-IN CEILING DESIGNATED FOR WIRELESS NETWORK. PROVIDE NEW CATEGORY 6 JACKS AND CABLES TO IDF. SEE DETAIL F/ET-5.2.
 - 3 (1) PORT CATEGORY 6 DATA OUTLET DESIGNATED FOR FUTURE INTERACTIVE WHITEBOARD. PROVIDE NEW CATEGORY 6 JACK AND CABLE TO IDF. LOCATION TO BE AT CENTER OF TEACHING WALL AT +18" AFF. SEE DETAIL A/ET-5.5.
 - 4 (1) PORT CATEGORY 6 DATA OUTLET AT CEILING MOUNTED PROJECTOR DESIGNATED FOR PROJECTOR MONITORING. PROVIDE NEW CATEGORY 6 JACK AND CABLE TO IDF. CONTRACTOR TO COORDINATE EXACT LOCATION WITH CEILING MOUNTED PROJECTOR MOUNTING PLATE. SEE DETAIL B/ET-5.5.
 - 5 PROVIDE NEW FACEPLATES, DEVICE BRACKETS (SURFACE RACEWAY) AND OR DEVICE BOXES. SEE DETAIL A/B/ET-5.5 FOR FACEPLATE & LABELING REQUIREMENTS.
 - 6 AV1 INTERFACE MOUNTED AT CENTER OF TEACHING WALL AT +18" AFF. PROVIDE EXTRON 2-6ANS EMB SERIES WALL BOX FOR AV1 INTERFACE. SEE ET-5.4 & A/ET-5.5 FOR DETAILS.
 - 7 AUDIO/VISUAL FLYING LEADS AT CEILING MOUNTED PROJECTOR LOCATION. SEE ET-5.4 & B/ET-5.5 FOR DETAILS.
 - 8 AUDIO VOLUME CONTROL OUTLET MOUNTED AT TEACHER'S STATION LOCATION AT +45" AFF. SEE ET-5.4 & A/ET-5.5 FOR DETAILS.
 - 9 AUDIO/VISUAL SPEAKER FLUSH IN CEILING TILE. SEE ET-5.4 FOR DETAILS.
 - 10 EXISTING PHONE (BOSEN HANDSET), TO REMAIN.
 - 11 SEE DETAIL C/E-11.1
 - 12 PROVIDE CONTINUOUS #6 GROUND FOR ENTIRE LENGTH OF CABLE TRAY SYSTEM. BOND EVERY SECTION AND EVERY CONDUIT. BOND TO T6B IN IDF ROOM.
 - 13 12" WIDE X 4"D BASKET TYPE CABLE TRAY MOUNTED ABOVE CEILING GRID. SEE DETAIL B/ET-5.6 FOR INSTALLATION.
 - 14 PROVIDE CONTINUOUS #6 GROUND FOR ENTIRE LENGTH OF CABLE TRAY SYSTEM. BOND EVERY SECTION AND EVERY CONDUIT. BOND TO T6B IN IDF ROOM.
 - 15 SEE DETAIL C/E-11.1
- GENERAL NOTES**
1. SEE DATA RISER DIAGRAM ON ET-1.2 AND ET-1.3 FOR CABLING DETAILS.
 2. SUPPORT CATEGORY 6 & AUDIO/VISUAL CABLING WITH 'U-HOOK' SUPPORTS EVERY 4' WHERE CABLES ARE NOT SUPPORTED, ROUTED THROUGH CONDUIT OR CABLE TRAY. MAINTAIN 12" CLEARANCE FROM ELECTRICAL & LIGHTING. SEE DETAIL D/ET-5.2.

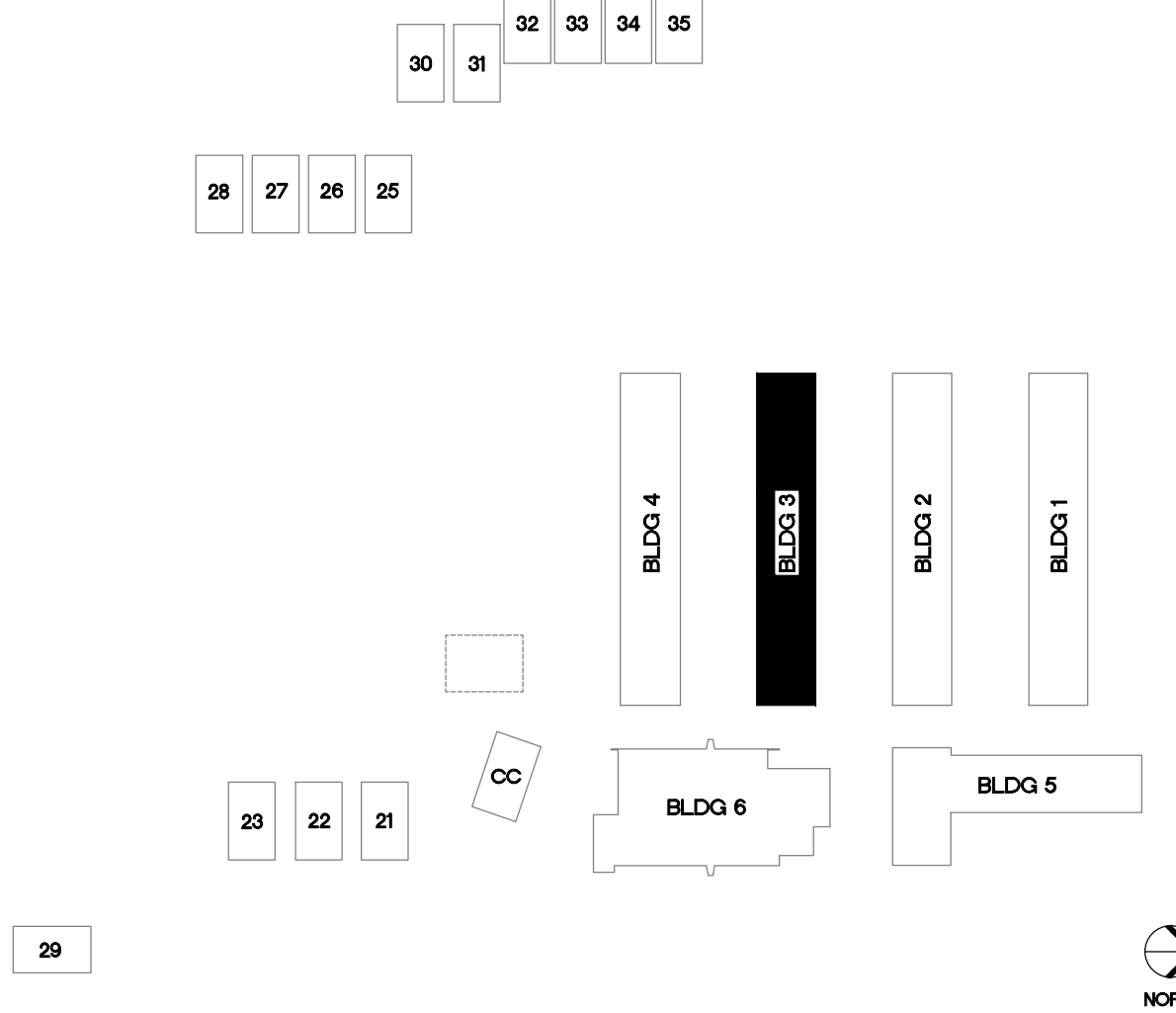

KEYPLAN

TURPIN & RATTAN
ENGINEERING, INC.
CONSULTING ELECTRICAL ENGINEERS
4719 PALM AVENUE
LA MESA, CA 91941-5221
619-466-1622 / 6224 FAX 466-16233
E-MAIL: ENGINEER@TREISO.COM

TREI # 12155
V.PHATHANAK 10/11/12 - 6:19PM

REGISTERED PROFESSIONAL ENGINEER
DATE: M. FRANCHINI
No. 11533
exp. 6/30/2014
ELECTRICAL
STATE OF CALIFORNIA

MARK FORTIE, RCDD
REGISTERED COMMUNICATIONS DISTRIBUTION DESIGNER
BICSI
EXPIRES 12/31/13
Regis. No. 081432



IT UPGRADE YEAR TWO
ANZA ELEMENTARY SCHOOL
CAJON VALLEY UNION SCHOOL DISTRICT
1005 SOUTH ANZA ST
EL CAJON, CA 92020

CONSULTANT

APPROVALS

DESCRIPTION

BUILDING 3
POWER AND
SIGNAL PLANS

DATE

10/26/12

JOB #

12155

SHEET #

E-3.1

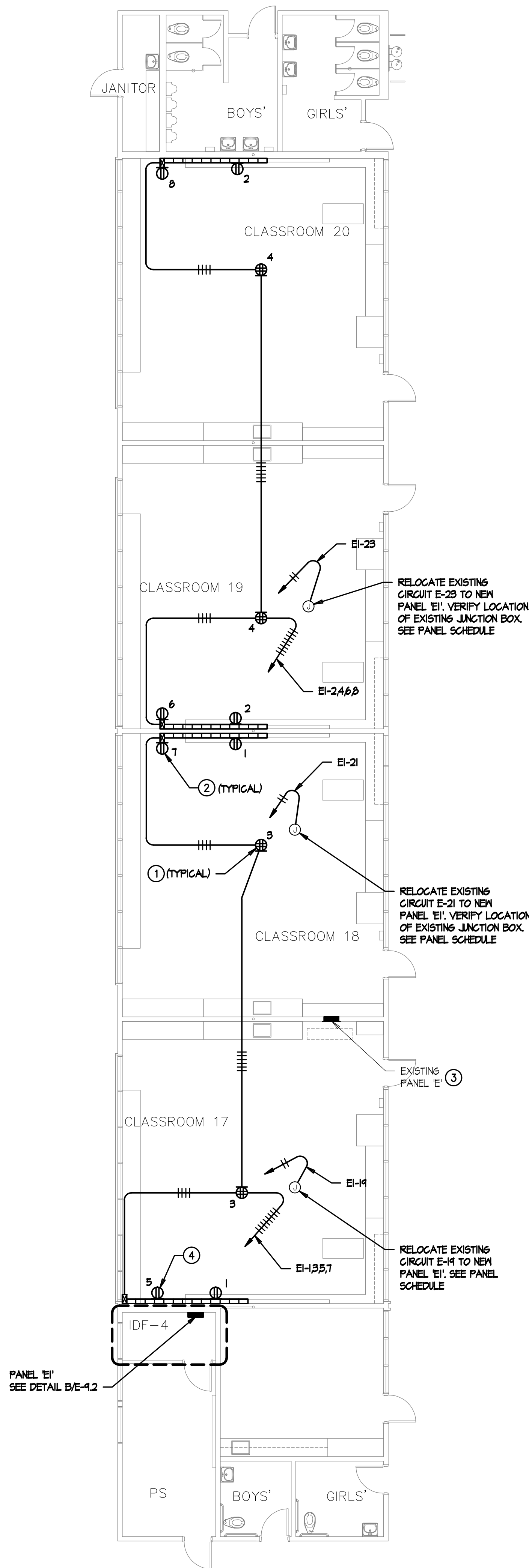

BUILDING 4 - POWER PLAN

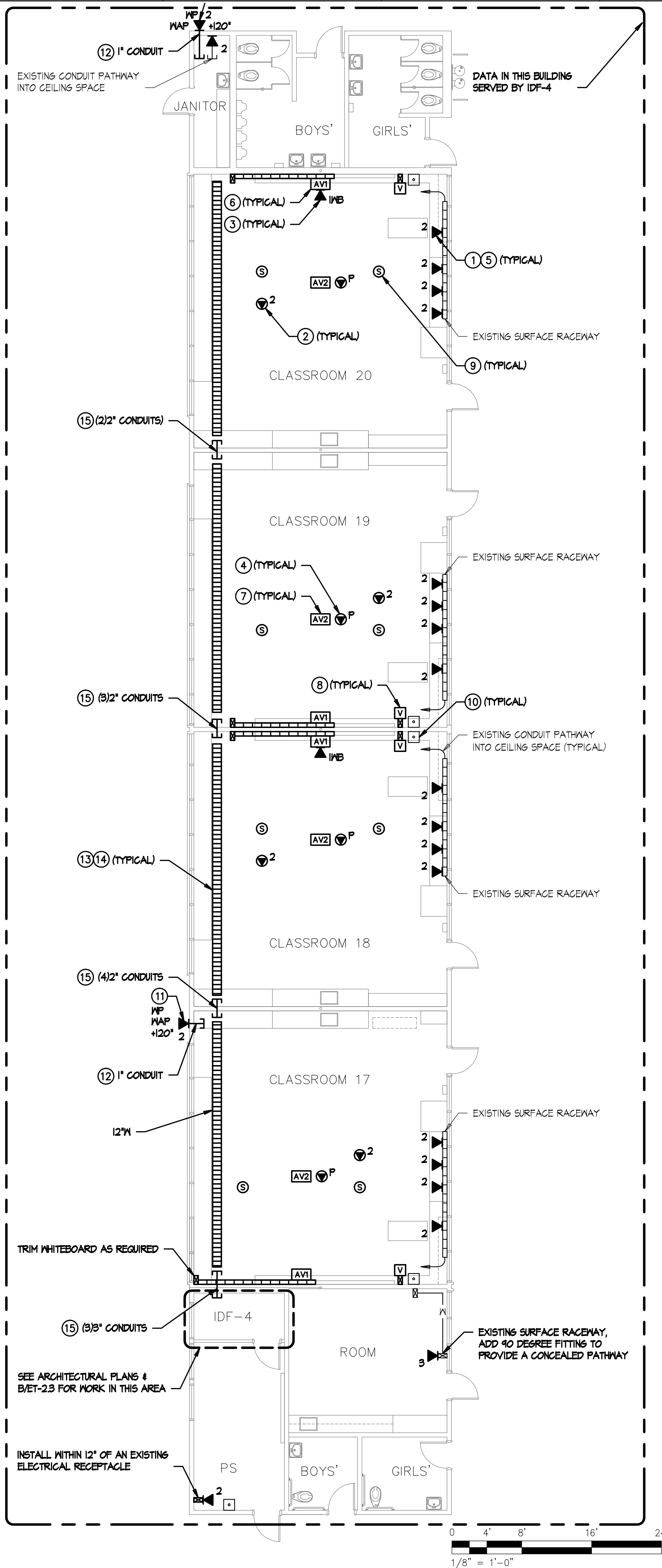

BUILDING 4 - SIGNAL PLAN

POWER PLAN KEYNOTES

1. MOUNT DOUBLE DUPLEX RECEPTACLE IN CEILING TILE FOR CEILING MOUNTED PROJECTOR AND AV POWER SUPPLY.
2. PROVIDE RECEPTACLE MOUNTED AT +30" AFF FOR LAPTOP CART. PROVIDE DEDICATED BRANCH CIRCUIT.
3. SEE RESPECTIVE PANEL SCHEDULE FOR ADDITIONAL WORK AT EXISTING PANEL.
4. PROVIDE RECEPTACLE MOUNTED AT +18" AFF FOR LAPTOP CART. PROVIDE DEDICATED BRANCH CIRCUIT.
5. PROVIDE NEW POWER OUTLETS FOR IDF. SEE E-XX AND E-XX FOR ADDITIONAL POWER AND LIGHTING WORK IN THIS AREA.

SIGNAL PLAN KEYNOTES

1. CATEGORY 6 DATA OUTLET. PROVIDE NEW CATEGORY 6 JACKS AND CABLES TO IDF. UTILIZE EXISTING PATHWAYS U.O.N. FOR INSTALLATION IN WALLS.
2. CATEGORY 6 DATA OUTLET MOUNTED ABOVE LAY-IN CEILING DESIGNATED FOR WIRELESS NETWORK. PROVIDE NEW CATEGORY 6 JACKS AND CABLES TO IDF. SEE DETAIL F/ET-5.2.
3. (1) PORT CATEGORY 6 DATA OUTLET DESIGNATED FOR FUTURE INTERACTIVE WHITEBOARD. PROVIDE NEW CATEGORY 6 JACK AND CABLE TO IDF. LOCATION TO BE AT CENTER OF TEACHING WALL AT +18" AFF. SEE DETAIL A/ET-5.5.
4. (1) PORT CATEGORY 6 DATA OUTLET AT CEILING MOUNTED PROJECTOR DESIGNATED FOR PROJECTOR MONITORING. PROVIDE NEW CATEGORY 6 JACK AND CABLE TO IDF. CONTRACTOR TO COORDINATE EXACT LOCATION WITH CEILING MOUNTED PROJECTOR MOUNTING PLATE. SEE DETAIL B/ET-5.5.
5. PROVIDE NEW FACEPLATES, DEVICE BRACKETS (SURFACE RACEWAY) AND OR DEVICE BOXES. SEE DETAIL A/B/ET-5.5 FOR FACEPLATE & LABELING REQUIREMENTS.
6. AV1 INTERFACE MOUNTED AT CENTER OF TEACHING WALL AT +18" AFF. PROVIDE EXTRON 2-6ANG EMB SERIES WALL BOX FOR AV1 INTERFACE. SEE ET-5.4 & A/ET-5.5 FOR DETAILS.
7. AUDIO/VISUAL FLYING LEADS AT CEILING MOUNTED PROJECTOR LOCATION. SEE ET-5.4 & B/ET-5.5 FOR DETAILS.
8. AUDIO VOLUME CONTROL OUTLET MOUNTED AT TEACHER'S STATION LOCATION AT +45" AFF. SEE ET-5.4 & A/ET-5.5 FOR DETAILS.
9. AUDIO/VISUAL SPEAKER FLUSH IN CEILING TILE. SEE ET-5.4 FOR DETAILS.
10. EXISTING PHONE (BOSEN HANDSET), TO REMAIN.
11. DATA OUTLET WITHIN WEATHER PROOF ENCLOSURE FOR EXTERIOR WIRELESS ACCESS POINT. COORDINATE MOUNTING HEIGHT/LOCATION WITH WIRELESS ACCESS POINT INSTALLER.
12. SEE DETAIL F/E-11.1
13. 12" WIDE X 4"D BASKET TYPE CABLE TRAY MOUNTED ABOVE CEILING GRID. SEE DETAIL B/ET-5.6 FOR INSTALLATION.
14. PROVIDE CONTINUOUS #6 GROUND FOR ENTIRE LENGTH OF CABLE TRAY SYSTEM. BOND EVERY SECTION AND EVERY CONDUIT. BOND TO T6B IN IDF ROOM.
15. SEE DETAIL G/E-11.1

GENERAL NOTES

1. SEE DATA RISER DIAGRAM ON ET-1.3 FOR CABLING DETAILS.
2. SUPPORT CATEGORY 6 & AUDIO/VISUAL CABLING WITH 'U-HOOK' SUPPORTS EVERY 4" WHERE CABLES ARE NOT SUPPORTED, ROUTED THROUGH CONDUIT OR CABLE TRAY. MAINTAIN 12" CLEARANCE FROM ELECTRICAL & LIGHTING. SEE DETAIL D/ET-5.2.

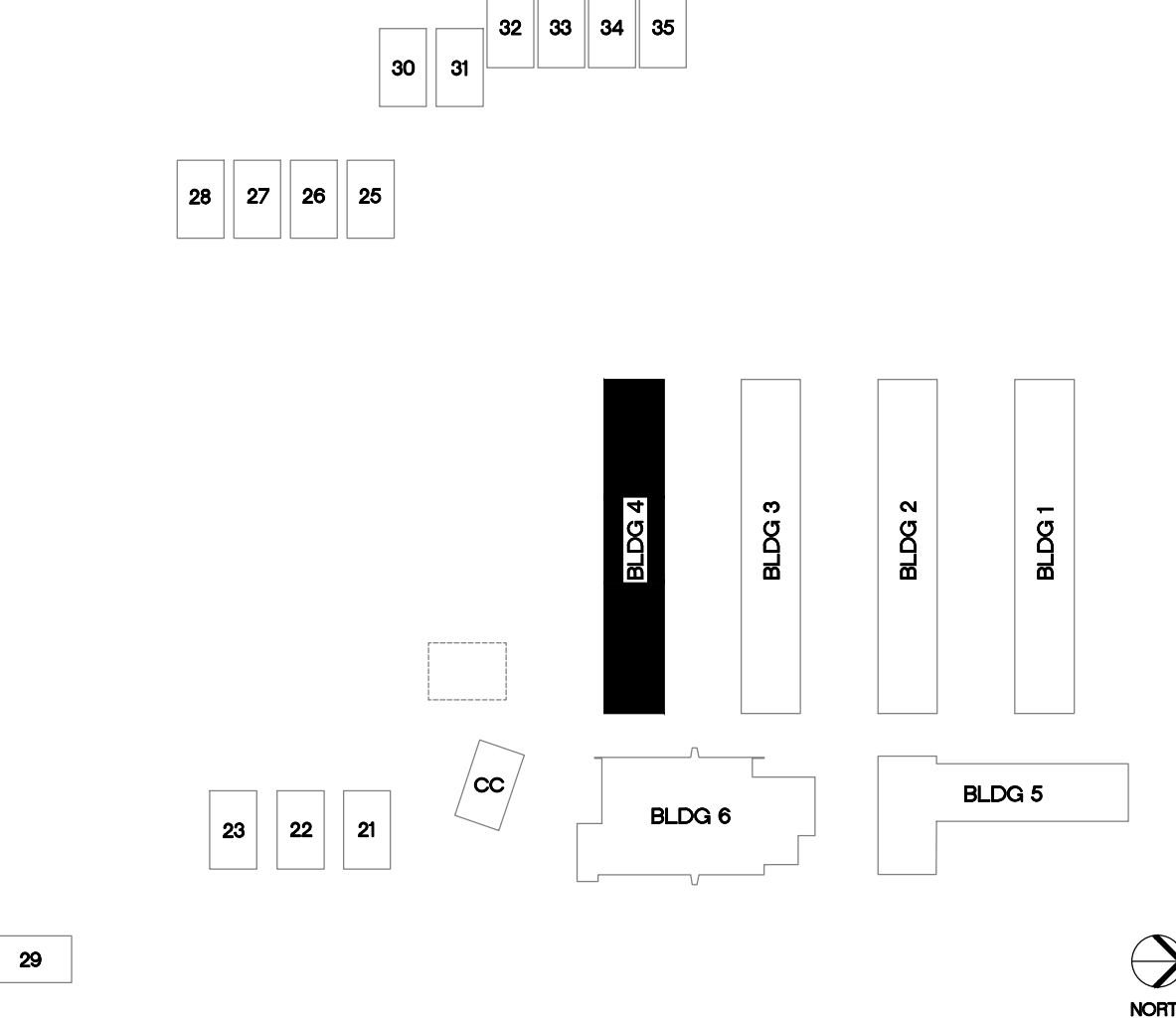

KEYPLAN

TURPIN & RATTAN
ENGINEERING, INC.
CONSULTING ELECTRICAL ENGINEERS
4719 PALM AVENUE
LA MESA, CA 91941-5221
619-466-6224 FAX 619-466-6233
E-MAIL: ENGINEER@TREISO.COM
TREI # 12155
V.PHATHANAK 10/11/12 - 6:20PM

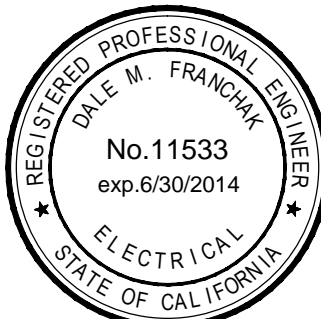

MARK FORTIE, RCDD
REGISTERED COMMUNICATIONS DISTRIBUTION DESIGNER
BICSI
EXPIRES 12/31/13
Regis. No. 081432



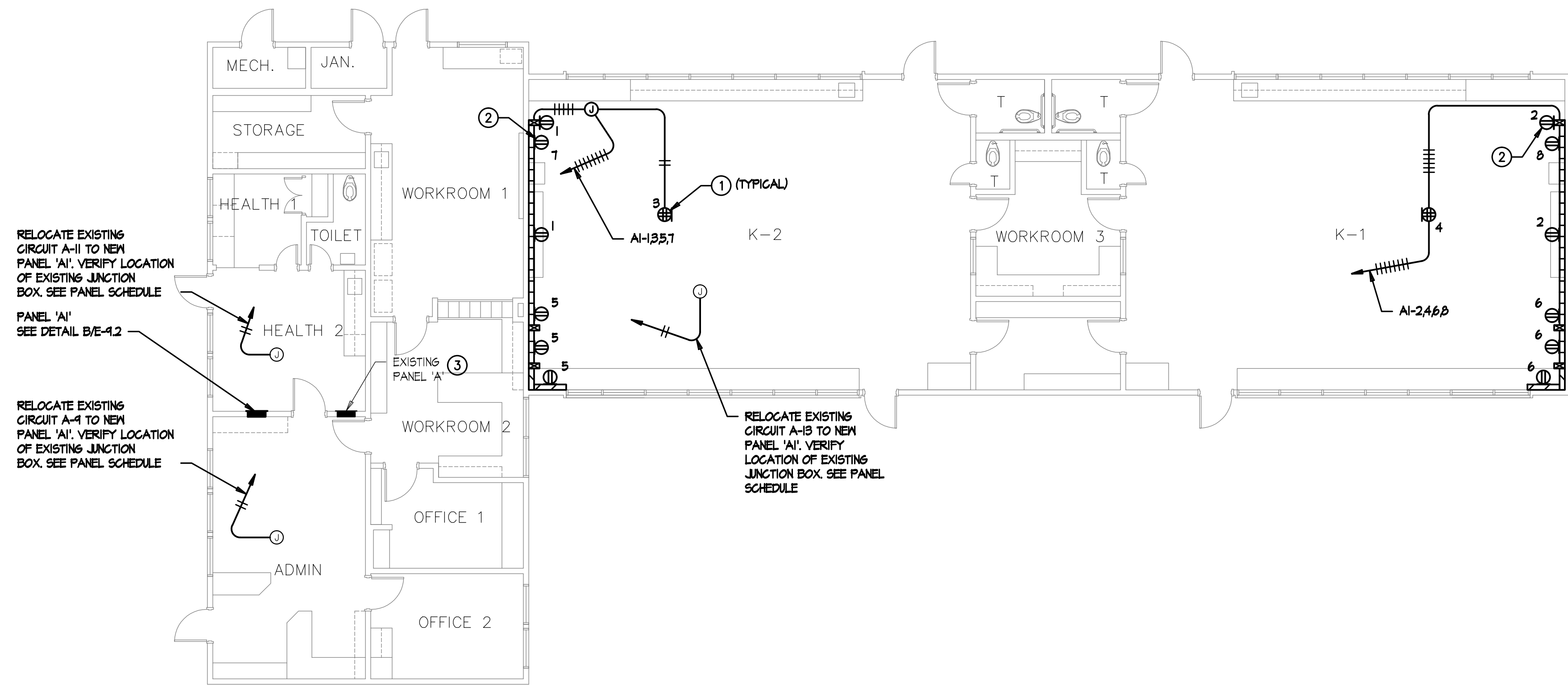

BUILDING 5 - POWER PLAN

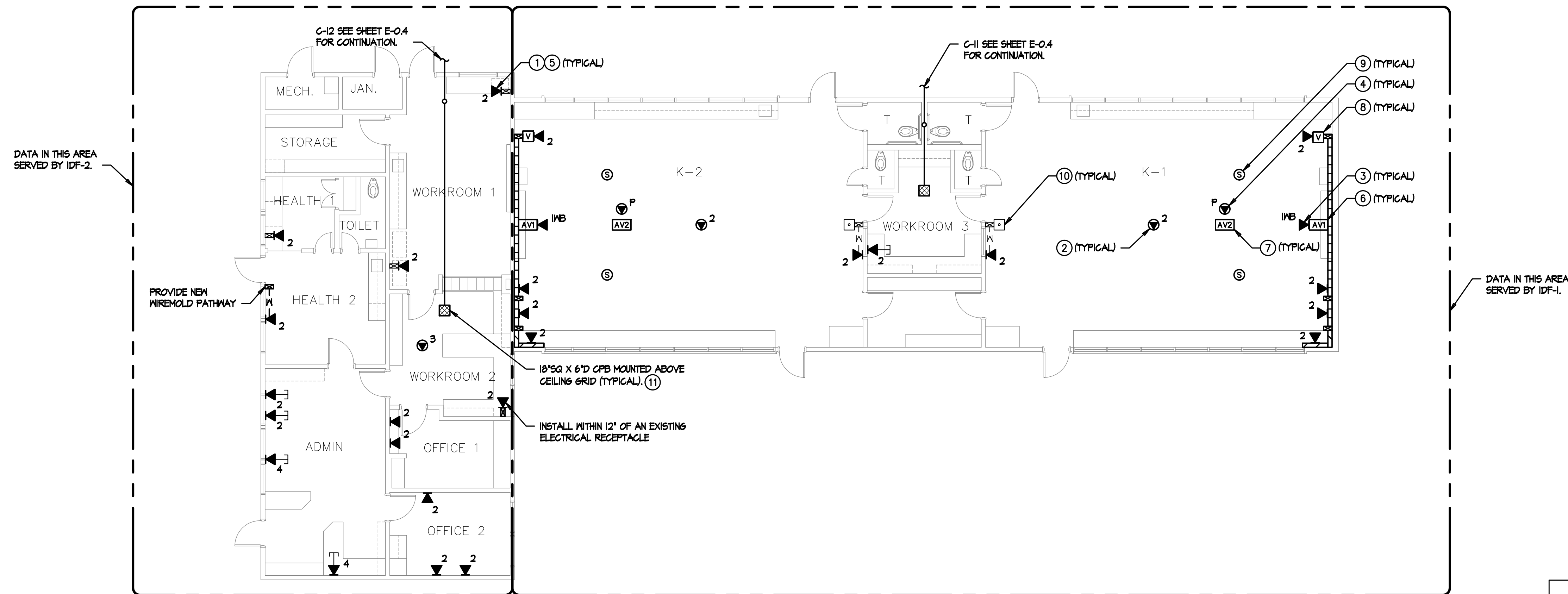

BUILDING 5 - SIGNAL PLAN

POWER PLAN KEYNOTES

- 1 MOUNT DOUBLE DUPLEX RECEPTACLE IN CEILING TILE FOR CEILING MOUNTED PROJECTOR AND AVI POWER SUPPLY.
- 2 PROVIDE RECEPTACLE MOUNTED AT +18" AFF FOR LAPTOP CART. PROVIDE DEDICATED BRANCH CIRCUIT.
- 3 SEE RESPECTIVE PANEL SCHEDULE FOR ADDITIONAL WORK AT EXISTING PANEL.
- 4 PROVIDE NEW POWER OUTLETS FOR IDF. SEE E-XX AND E-XX FOR ADDITIONAL POWER AND LIGHTING WORK IN THIS AREA.

SIGNAL PLAN KEYNOTES

- 1 CATEGORY 6 DATA OUTLET. PROVIDE NEW CATEGORY 6 JACKS AND CABLES TO IDF. UTILIZE EXISTING PATHWAYS U.O.N. FOR INSTALLATION IN WALLS.
- 2 CATEGORY 6 DATA OUTLET MOUNTED ABOVE LAY-IN CEILING DESIGNATED FOR WIRELESS NETWORK. PROVIDE NEW CATEGORY 6 JACKS AND CABLES TO IDF. SEE DETAIL F/ET-5.2.
- 3 (I) PORT CATEGORY 6 DATA OUTLET DESIGNATED FOR FUTURE INTERACTIVE WHITEBOARD. PROVIDE NEW CATEGORY 6 JACK AND CABLE TO IDF. LOCATION TO BE AT CENTER OF TEACHING WALL AT +18" AFF. SEE DETAIL A/ET-5.5.
- 4 (I) PORT CATEGORY 6 DATA OUTLET AT CEILING MOUNTED PROJECTOR DESIGNATED FOR PROJECTOR MONITORING. PROVIDE NEW CATEGORY 6 JACK AND CABLE TO IDF. CONTRACTOR TO COORDINATE EXACT LOCATION WITH CEILING MOUNTED PROJECTOR MOUNTING PLATE. SEE DETAIL B/ET-5.5.
- 5 PROVIDE NEW FACEPLATES, DEVICE BRACKETS (SURFACE RACEWAY) AND OR DEVICE BOXES. SEE DETAIL A/B/ET-5.3 FOR FACEPLATE & LABELING REQUIREMENTS.
- 6 AVI INTERFACE MOUNTED AT CENTER OF TEACHING WALL AT +18" AFF. PROVIDE EXTRON 2-GANG EMB SERIES WALL BOX FOR AVI INTERFACE. SEE ET-5.4 & A/ET-5.5 FOR DETAILS.
- 7 AUDIO/VISUAL FLYING LEADS AT CEILING MOUNTED PROJECTOR LOCATION. SEE ET-5.4 & B/ET-5.5 FOR DETAILS.
- 8 AUDIO VOLUME CONTROL OUTLET MOUNTED AT TEACHER'S STATION LOCATION AT +48" AFF. SEE ET-5.4 & A/ET-5.5 FOR DETAILS.
- 9 AUDIO/VISUAL SPEAKER FLUSH IN CEILING TILE. SEE ET-5.4 FOR DETAILS.
- 10 EXISTING PHONE (BOSEN HANDSET), TO REMAIN.
- 11 SEE D/ET-5.3 FOR LABELING REQUIREMENTS.

GENERAL NOTES

1. SEE DATA RISER DIAGRAM ON ET-1.2 FOR CABLING DETAILS.
2. SUPPORT CATEGORY 6 & AUDIO/VISUAL CABLING WITH "U-HOOK" SUPPORTS EVERY 4" WHERE CABLES ARE NOT SUPPORTED, ROUTED THROUGH CONDUIT OR CABLE TRAY. MAINTAIN 12" CLEARANCE FROM ELECTRICAL & LIGHTING. SEE DETAIL D/ET-5.2.

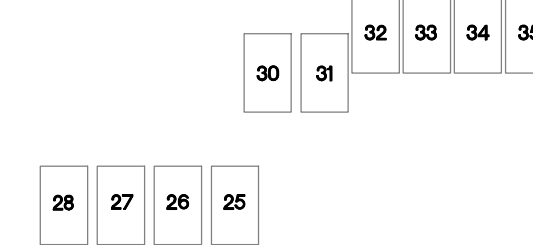

KEYPLAN

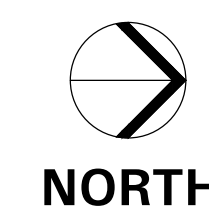

1/8" = 1'-0"

TURPIN & RATTAN
ENGINEERING, INC.
CONSULTING ELECTRICAL ENGINEERS
4719 PALM AVENUE
LA MESA, CA 91941-5221
619-466-1622 FAX 619-466-1623
E-MAIL: ENGINEER@TREISO.COM

TREI # 12155
V.PHATHANAK 10/11/12 - 6:20PM

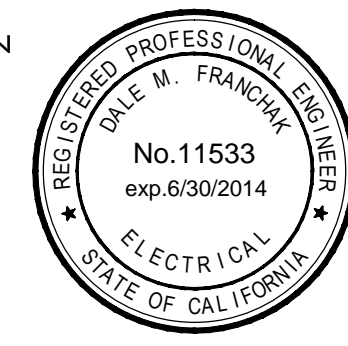

MARK FORTIE, RCDD
REGISTERED COMMUNICATIONS DISTRIBUTION DESIGNER
BICSI
EXPIRES 12/31/13
Regis. No. 081432



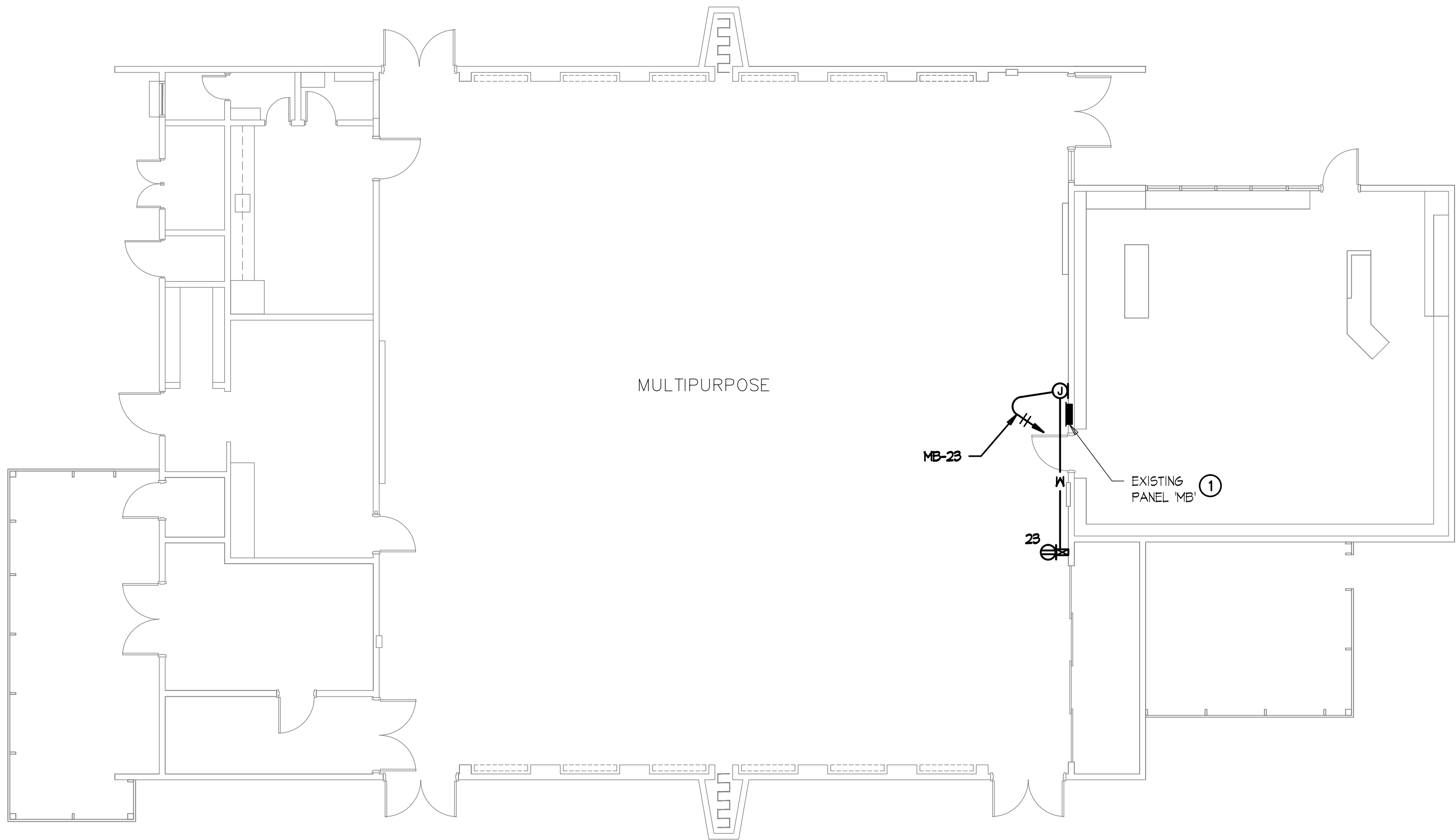

BUILDING 6 - POWER PLAN

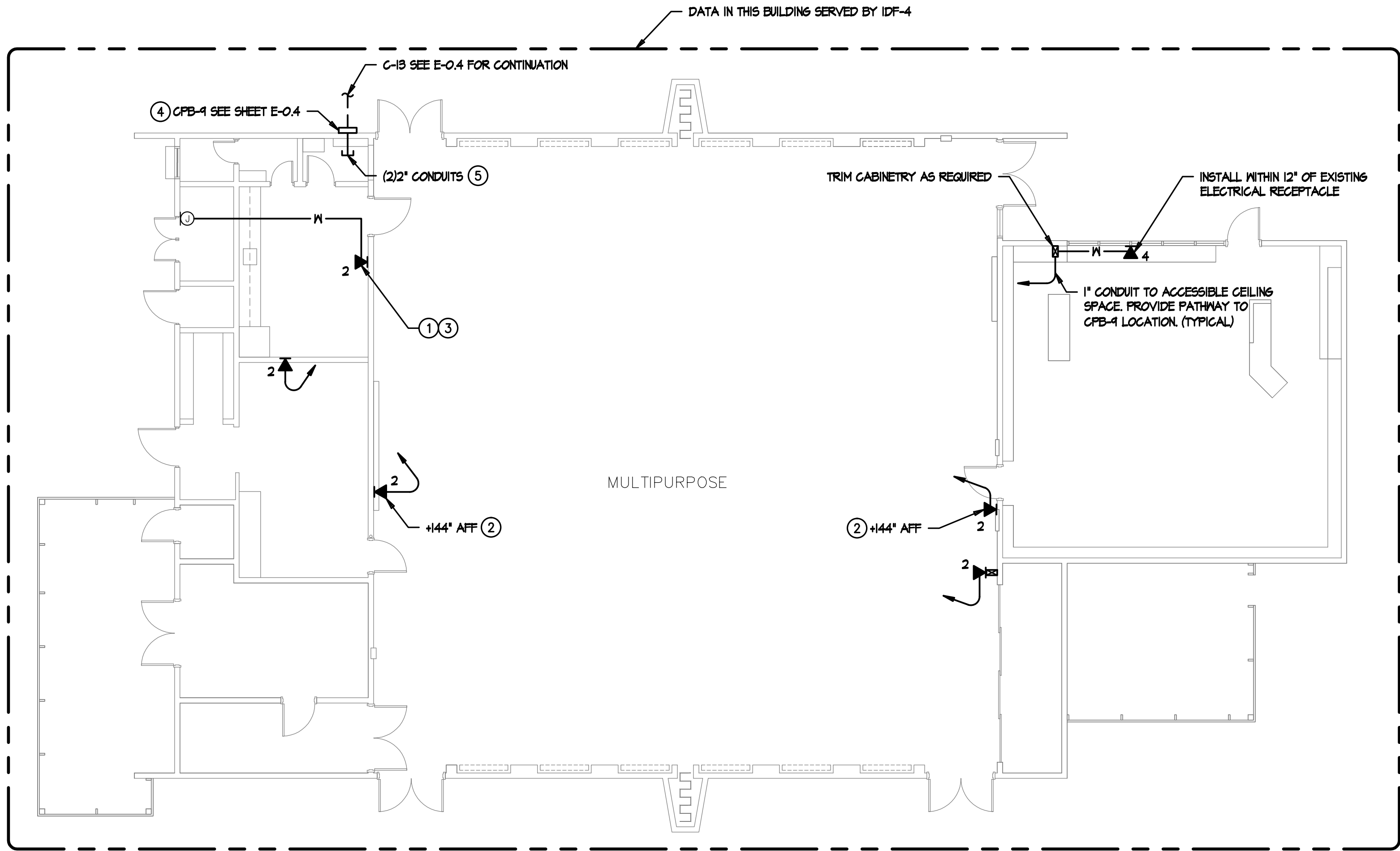

BUILDING 6 - SIGNAL PLAN

POWER PLAN KEYNOTES

- ① SEE RESPECTIVE PANEL SCHEDULE FOR ADDITIONAL WORK AT EXISTING PANEL.

SIGNAL PLAN KEYNOTES

- ① CATEGORY 6 DATA OUTLET. PROVIDE NEW CATEGORY 6 JACKS AND CABLES TO IDF. UTILIZE EXISTING PATHWAYS U.O.N. FOR INSTALLATION IN WALLS.
- ② CATEGORY 6 DATA OUTLET MOUNTED FLUSH IN WALL DESIGNATED FOR WIRELESS NETWORK. PROVIDE NEW CATEGORY 6 JACKS AND CABLES TO IDF.
- ③ PROVIDE NEW FACEPLATES, DEVICE BRACKETS (SURFACE RACEMAY) AND/OR DEVICE BOXES. SEE DETAIL A/B/ET-5.3 FOR FACEPLATE & LABELING REQUIREMENTS.
- ④ SEE D/ET-5.3 FOR LABELING REQUIREMENTS.
- ⑤ SEE DETAIL F/ET-III.J FOR PENETRATION.

GENERAL NOTES

1. SEE DATA RISER DIAGRAM ON ET-1.3 FOR CABLING DETAILS.
2. SUPPORT CATEGORY 6 & AUDIO/VISUAL CABLING WITH 'U-HOOK' SUPPORTS EVERY 4' WHERE CABLES ARE NOT SUPPORTED, ROUTED THROUGH CONDUIT OR CABLE TRAY. MAINTAIN 12" CLEARANCE FROM ELECTRICAL & LIGHTING. SEE DETAIL D/ET-5.2.

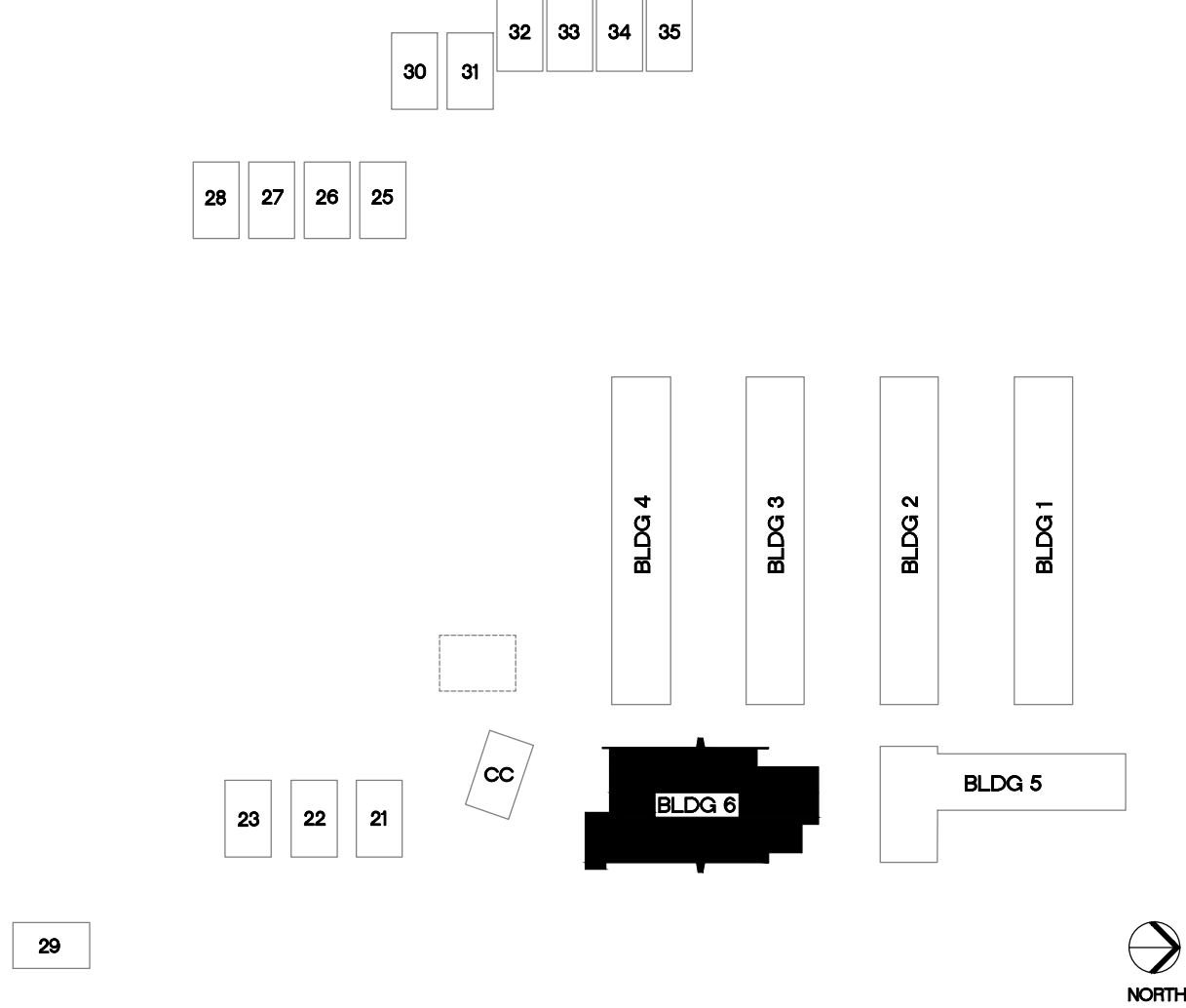

KEYPLAN

NTS

TURPIN & RATTAN
ENGINEERING, INC.
CONSULTING ELECTRICAL ENGINEERS
4719 PALM AVENUE
LA MESA, CA 91941-5221
619 / 466 / 6224 FAX 619 / 6233
E-MAIL: ENGINEER@TREISO.COM

TREI # 12155
V.PHATHANAK 10/11/12 - 6:20PM



MARK FORTIE, RCDD
REGISTERED COMMUNICATIONS DISTRIBUTION DESIGNER
BICSI
EXPIRES 12/31/13
Regis. No. 081432



CONSULTANT

APPROVALS

DESCRIPTION

BUILDING 6
POWER AND
SIGNAL PLANS

DATE

10/26/12

JOB #

12155

SHEET #

E-61

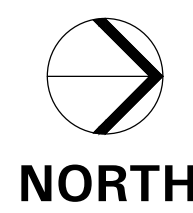
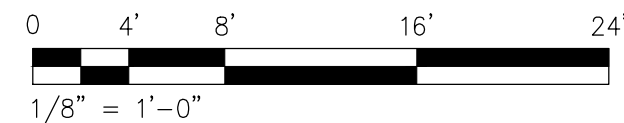
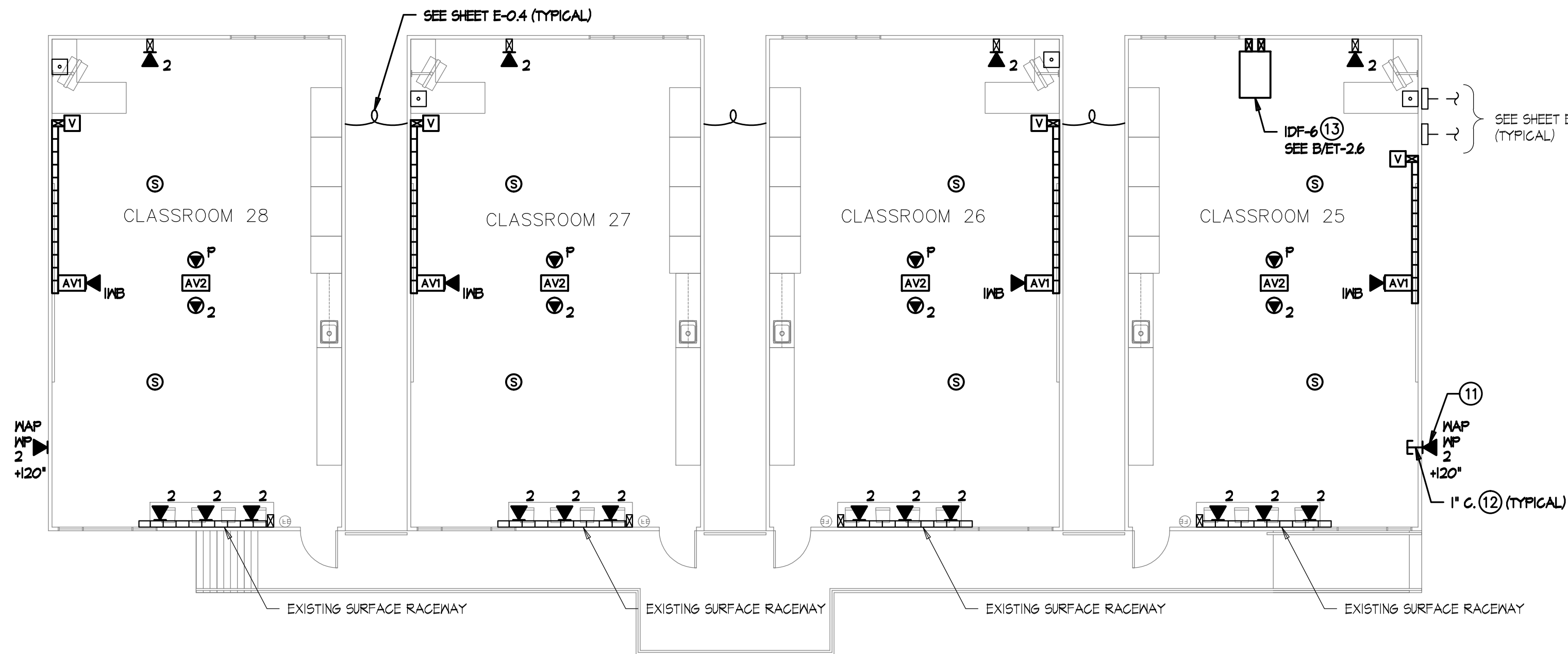
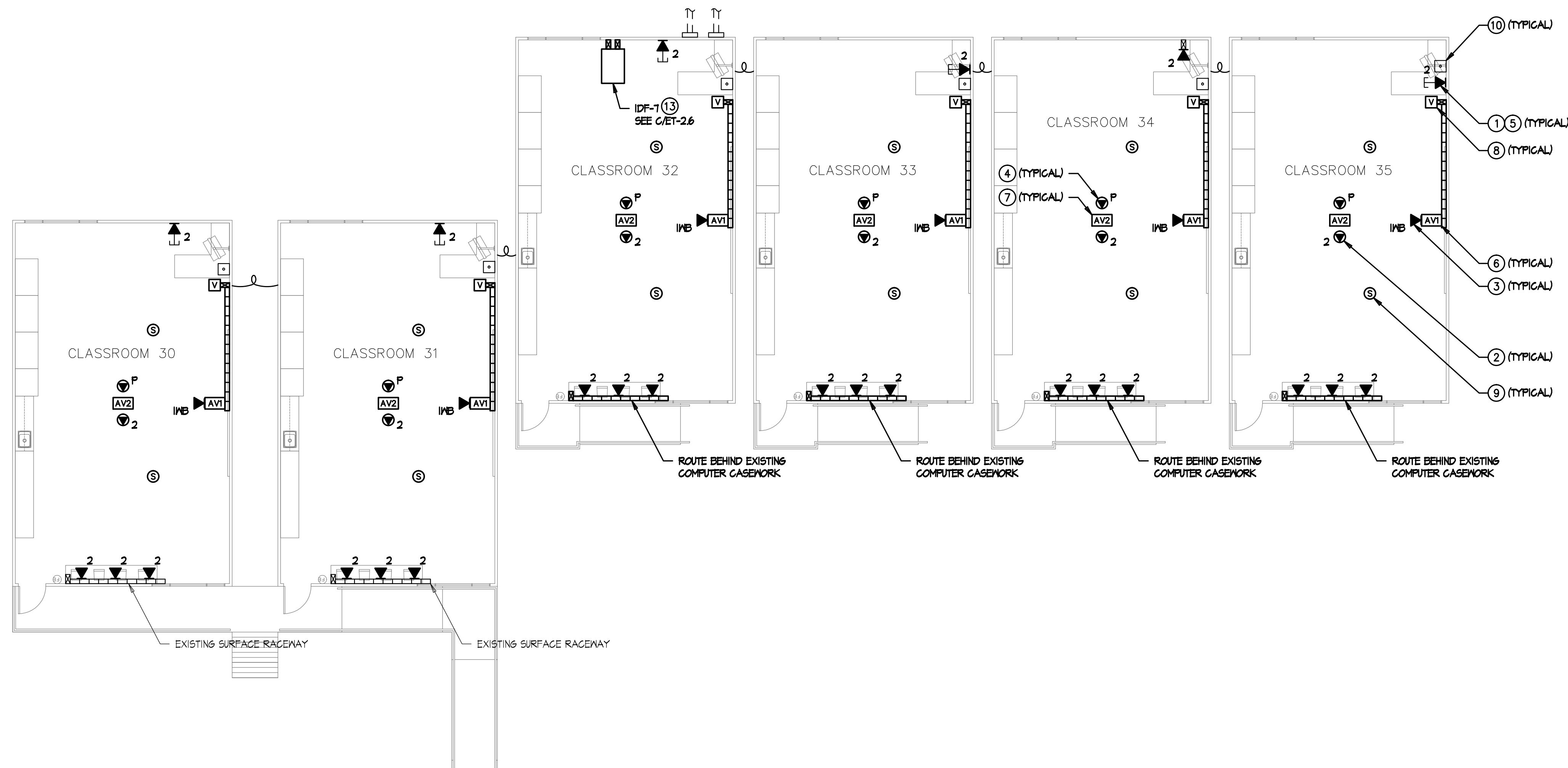

1/8" = 1'-0"

SIGNAL PLAN KEYNOTES

- CATEGORY 6 DATA OUTLET. PROVIDE NEW CATEGORY 6 JACKS AND CABLES TO IDF. UTILIZE EXISTING PATHWAYS U.O.N. FOR INSTALLATION IN WALLS.
- CATEGORY 6 DATA OUTLET MOUNTED ABOVE LAY-IN CEILING DESIGNATED FOR WIRELESS NETWORK. PROVIDE NEW CATEGORY 6 JACKS AND CABLES TO IDF. SEE DETAIL F/ET-5.2.
- (1) PORT CATEGORY 6 DATA OUTLET DESIGNATED FOR FUTURE INTERACTIVE WHITEBOARD. PROVIDE NEW CATEGORY 6 JACK AND CABLE TO IDF. LOCATION TO BE AT CENTER OF TEACHING WALL AT +18" AFF. SEE DETAIL A/ET-5.5.
- (1) PORT CATEGORY 6 DATA OUTLET AT CEILING MOUNTED PROJECTOR DESIGNATED FOR PROJECTOR MONITORING. PROVIDE NEW CATEGORY 6 JACK AND CABLE TO IDF. CONTRACTOR TO COORDINATE EXACT LOCATION WITH CEILING MOUNTED PROJECTOR MOUNTING PLATE. SEE DETAIL B/ET-5.5.
- PROVIDE NEW FACEPLATES, DEVICE BRACKETS (SURFACE RACEWAY) AND/OR DEVICE BOXES. SEE DETAIL A/B/ET-5.3 FOR FACEPLATE & LABELING REQUIREMENTS.
- AVI INTERFACE MOUNTED AT CENTER OF TEACHING WALL AT +18" AFF. PROVIDE EXTRON 2-GANG EMB SERIES WALL BOX FOR AVI INTERFACE. SEE ET-5.4 & A/ET-5.5 FOR DETAILS.
- AUDIO/VISUAL FLYING LEADS AT CEILING MOUNTED PROJECTOR LOCATION. SEE ET-5.4 & B/ET-5.5 FOR DETAILS.
- AUDIO VOLUME CONTROL OUTLET MOUNTED AT TEACHER'S STATION LOCATION AT +45" AFF. SEE ET-5.4 & A/ET-5.5 FOR DETAILS.
- AUDIO/VISUAL SPEAKER FLUSH IN CEILING TILE. SEE ET-5.4 FOR DETAILS.
- EXISTING PHONE (BOGEN HANDSET), TO REMAIN.
- DATA OUTLET WITHIN WEATHER PROOF ENCLOSURE FOR EXTERIOR WIRELESS ACCESS POINT. COORDINATE MOUNTING HEIGHT/LOCATION WITH WIRELESS ACCESS POINT INSTALLER.
- SEE DETAIL C/ET-11.1.
- SEE DETAIL A/ET-5.6 FOR INSTALLATION.

GENERAL NOTES

- SEE DATA RISER DIAGRAM ON ET-XX AND ET-XX FOR CABLING DETAILS.
- SUPPORT CATEGORY 6 & AUDIO/VISUAL CABLING WITH 'J-HOOK' SUPPORTS EVERY 4' WHERE CABLES ARE NOT SUPPORTED, ROUTED THROUGH CONDUIT OR CABLE TRAY. MAINTAIN 12" CLEARANCE FROM ELECTRICAL & LIGHTING. SEE DETAIL D/ET-5.2.
- USE EXISTING UNDERGROUND PATHWAYS FOR FIBER FEEDS TO PORTABLES 25 AND 32.

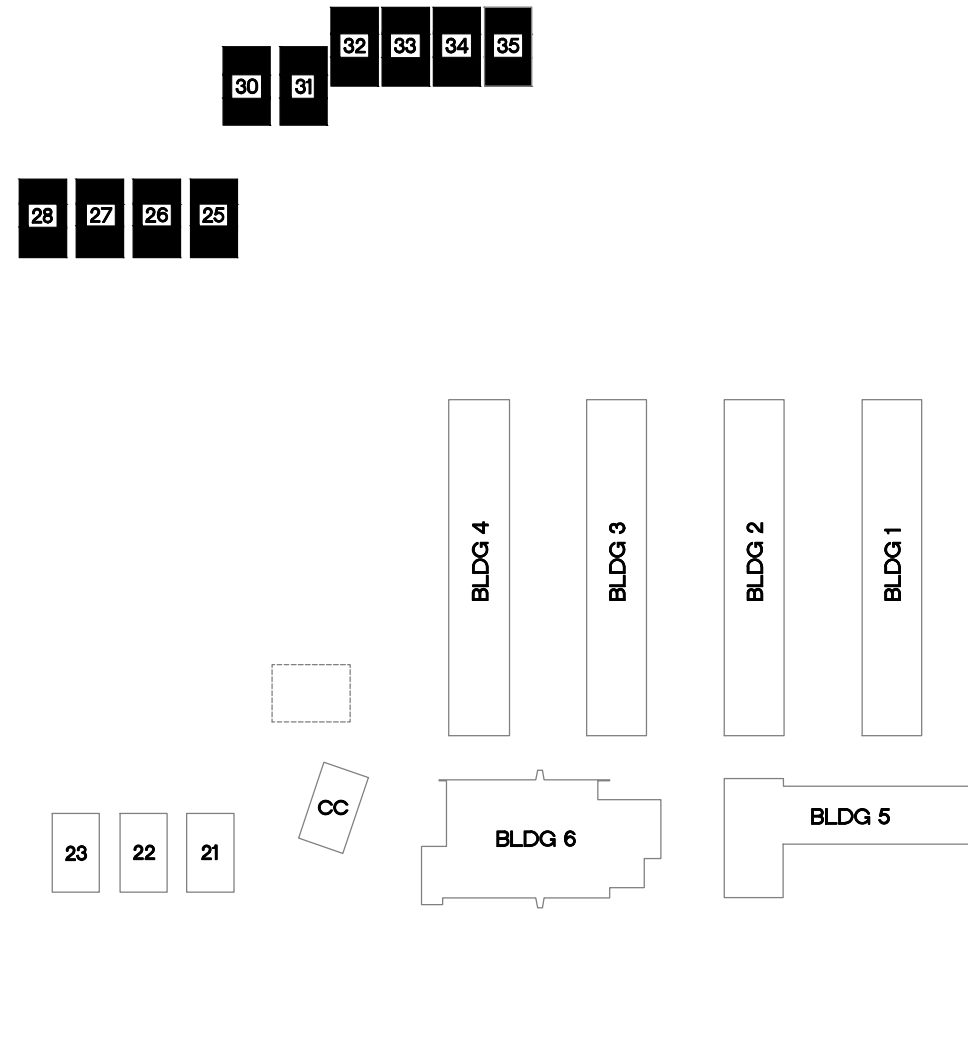

KEYPLAN



NTS

TURPIN & RATTAN
ENGINEERING, INC.
CONSULTING ELECTRICAL ENGINEERS
4719 PALM AVENUE
LA MESA, CA 91941-5221
619-466-1622 / 6224 FAX 466-16233
E-MAIL: ENGINEER@TREISO.COM
TREI # 12155
V.PHATHANAK 10/11/12 - 6:21PM

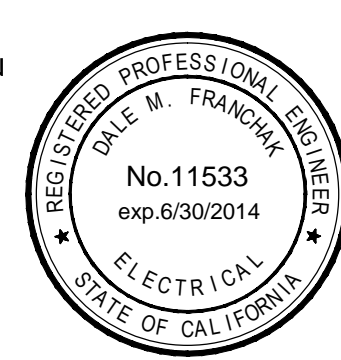

MARK FORTIE, RCDD
REGISTERED COMMUNICATIONS DISTRIBUTION DESIGNER
BICSI
EXPIRES 12/31/13
Regis. No. 081432

APPROVALS

DESCRIPTION

PORTABLE
25-28, 30-35
SIGNAL PLANS

DATE

10/26/12

JOB #

12155

SHEET #

E-8.2

PORTABLE 25-28, 30-35 - SIGNAL PLANS

SPROTTE WATSON
ARCHITECTURE PLANNING
450 S. Main Street, Suite 200, Vista, California 92081 | 760.639.4120 | www.sprottewatson.com

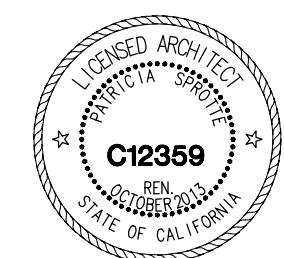

IT UPGRADE YEAR TWO
ANZA ELEMENTARY SCHOOL
CAJON VALLEY UNION SCHOOL DISTRICT
1005 SOUTH ANZA ST
EL CAJON, CA 92020

CONSULTANT